

FOCUS

August/September 2006

*Eaton Bray W.I.
invite you to join
them at their
monthly meeting
on the first
Monday of the
month at 7.30pm
in the village hall*



*Good speakers
Good social occasions
Good company
Good refreshments*

You will receive a warm welcome and will make new friends

THE FOUR VILLAGES MAGAZINE

**EATON BRAY
EDLESBOROUGH**

**NORTHALL
DAGNALL**



The White Horse

Eaton Bray

Tel: 01525 220231

www.the-whitehorse.co.uk

Return of the
"TAPAS!"

16th to 19th August

By overwhelming demand, we are once again offering a wide range of "tapas" in August

Tapas are tasty small dishes designed, originally to be eaten between meals and to soak up the wine!

If you missed it first time around, you can now come and try a mixed selection as small or large as you fancy.

Just for yourself, or for two, or for a party!

Chargrilled Chicken & 8oz Burger Nights!



Every Monday & Tuesday Night we are grilling Homemade 8oz Beefsteak Burgers in a bun or Chicken on our chargrill at just £6.95!

All served with chips, relish & salad.

Edlesborough Autos

Walton End Garage, Peblemoor, Edlesborough, Nr Dunstable, Bedfordshire LU6 2HZ

Telephone: 01525 222224 Facsimile: 01525 223113



MOT while-u-wait
All Vehicle Servicing and Maintenance
Accident Damage and Insurance Repairs
(Free Estimates)

Breakdown Recovery Service
Attended Service for Petrol and Diesel
Flo Gas Agent for all sizes of Bottled Gas
Smokeless and Household Coal
*The garage shop stocks all workshop consumables
and general goods for your daily requirements*

Opening Hours
Monday-Friday 7:30am - 7:00pm
Saturday 8:30am - 5:00pm



Focus - The Four Village Magazine

Magazine Committee

Joint Editors: George Crutcher - 7 Summerleys, Eaton Bray 221637

Sally Siddons - 34 Wallace Drive, Eaton Bray 221733

Email: sallysid@hotmail.com

Dagnall Representative: Sue Cawdell - 10 Deans Meadow, Dagnall 01442 842200

Northall Representative: Derrick Bonfield - 'Poppyn', Eaton Bray Road 220013

Circulation Manager: John Plater - 41 Church Lane, Eaton Bray 221095

Treasurer: Ken Coates - 10 The Orchards, Eaton Bray 221117

Advertising: Sally Siddons - 34 Wallace Drive, Eaton Bray 221733

Production Manager: Tracey Moren (Moren Associates Limited) 01525 229695

Copy for publication to the Editors or one of the following by the **10th of the month:**

Kevin Cabbage - 'Larums', Eaton Bray Road, Northall

Val Barrow - 3 Chestnut Close, Dagnall

Focus accepts no responsibility as to the accuracy or content of any advertising or articles published in 'this' magazine neither do they reflect the opinion of members of the Committee.

© Articles published in Focus may not be reproduced without permission.



Edlesborough School are holding an

Open Day

for prospective parents on

*Wednesday 27th September 2006
from 9.30 – 11.00 a.m.*

We look forward to seeing you



INVESTOR IN PEOPLE

In Memory of Cyril Baines

Mildred, Roger and family would like to thank everyone for all the cards, letters of sympathy and offers of help during Cyril's last few months and since his death, it is much appreciated. Thanks also for the generous gifts totalling £612 which have been sent to Macmillan Nurses in his memory. We would also like to thank the Rev Peter Dudeney for the lovely chapel service. Cyril is sadly missed.

Mildred Baines and family

EATON BRAY VILLAGE HALL

Booking Clerk required to manage
Hall bookings.

**Please telephone Roy on
01525 220749 for further details**

THANK YOU

The Residents of Taskers Row Sheltered Housing Scheme wish to thank everybody who supported their recent Cream Tea. A total of £177 was raised for 'Dreams Come True' (a charity helping to fulfil the dreams of terminally & seriously ill children)

NORTHALL BAPTIST CHAPEL

Chapel Lane, Northall

(just beyond the speed limit signs on the
road to Leighton Buzzard)

Everyone is welcome to our Sunday worship
each week between 11am and 12.30pm
including tea/coffee and time to talk together
For more information contact: Steve and
Helen Orchard 01525 373106

There has been a Baptist Chapel in Northall
for more than 200 years. Today we continue to
seek to worship God, serve him in our daily
lives and support and encourage one another
in the difficult and the joyful times.

Village Diaries



August/September 2006

Weekly

Mon-Fri (term time)	Eaton Bray Pre-school, Eaton Bray Village Hall, Cindy 07773 095624
Mon-Fri (term time)	Dagnall Under 5's, Dagnall Village Hall, 9.15-12 noon
Mon-Fri (term time)	Edlesborough Under 5's Pre-School, Edlesborough Memorial Hall, Sue Connor 01525 222739
Tuesdays	Yoga Classes, Northall Village Hall, 1.45-3.15pm
Tuesdays	Keep Fit/Body Conditioning, Dagnall Village Hall, 7.30pm
Tuesdays	Line Dancing, 1.30-3p.m., Eaton Bray Village Hall, Lyn Stubbs 220731
Tuesdays	Baby Cafe, 10.15 - 11.45 am, Pitstone Memorial Hall
Wednesdays (term time)	Eaton Bray Under 5's, 1.15-3pm Eaton Bray Village, Hall Cindy 01582 477568
Wednesdays	Chi Kung & Wu Chi classes, Coffee Tavern 11am - noon
Wednesdays	Keep fit, 7:30-8:30pm, Eaton Bray Village Hall, Mrs Roch 220669
Thursdays (term time)	Mums & Toddlers session, Dagnall Village Hall, 1-3pm
Thursdays	Yoga Classes, Northall Village Hall, 11.30am-1pm
Thursdays	Eaton Bray Badminton Club, Eaton Bray Village Hall, 8.15-10pm.
Thursdays	Keep fit, 2pm, Eaton Bray Village Hall, Mrs Johnson 220304
Fridays	SOCATOTS, 12:45, Eaton Bray Village Hall, Daniel Walker 07968 778681
Saturdays	Jazzercise, Eaton Bray Village Hall, Mrs Angela Veryard, 715208

Monthly

1st Monday	Eaton Bray Parish Council Meeting, 7.30pm, The Coffee Tavern
1st Monday	Dunstable & District Local History Society meeting, 7.45pm, Salvation Army Hall, Dunstable
1st Monday	Eaton Bray W.I. Meeting, 7.30pm, Eaton Bray Village Hall
1st & 3rd Tuesday	Dunstable & District Orbit Club meet in central Dunstable at 8pm. For more details contact 01525 222441 or 01582 755147
2nd Tuesday	Toddlers' Church, St Mary's, Eaton Bray, 2.00pm
2nd Tuesday	Edlesborough W.I. Meeting, 7.30 pm, Edlesborough Memorial Hall
2nd Wednesday	8.15pm Healing Service in St Mary's Church
3rd Thursday	Edlesborough Parish Council Meeting, 7.30pm, Memorial Hall

Other Regular Events

Aug 9th & 23rd, Sep 6th & 20th	Bingo, Dagnall Village Hall, 8pm
Aug 11th	Leukaemia Research Coffee Morning, 2 Dunstable Road, 10.30 am,
Aug 15th	Over 60's Garden Meeting at 1, Chestnut Close, Dagnall
Sep 19th	Over 60's Lunch at Cross Keys, Polluxhill, with afternoon tour.

One Off/Annual/Irregular Events

Aug 7th-11th	Summer Club at Northall Village Hall 10am – 12 noon 'Come and be a Pirate!'
Sept 8th	Coffee Morning, 10.30-12noon, 3 Mill Tower, Eaton Bray
Sept 9th	Sale of Goods, 10.30-12noon, Coffee Tavern
Sept 16th	Dagnall Church Ironing Day, 10am – 4pm at the Village Hall
Sept 16th	Traditional Jazz, 8pm at St. Mary's Church, Eaton Bray. 01525 221597
Sept 22nd	Eaton Bray Lower School HSA Quiz Night
Sept 30th	Family Barn Dance, 7-10pm, Eaton Bray Village Hall. 01525 221576

ALL YOUR

Carpet & Flooring

REQUIREMENTS

- ✓ Competitive Prices
- ✓ Experienced Fitters
- ✓ Free Estimates
- ✓ No Deposit



Janes



Where Service Matters

Call Louise on 01525 220208

EDLESBOROUGH SURGERY 01525 221630

Cow Lane Edlesborough

**Dr M R Jones, Dr J R Bell,
Dr Stephanie Johnston, Dr Helena Verwey**

We offer a full range of health services at the surgery

EDLESBOROUGH PHARMACY 01525 223181

Pharmacist - Claire Davies

**Friendly, reliable professional service at the pharmacy
All doctors, dentists and hospital prescriptions dispensed
Professional advice always available
Over the Counter Medicine
Special Orders on Request
A range of cosmetics/baby products/seasonal goods**



Quality Flooring & Installation at Affordable Prices

- ◆ **Laminate**
- ◆ **Real Wood**
- ◆ **Carpets**
- ◆ **Karndean Vinyl**

Commercial and Domestic Enquiries Welcome

For a FREE, no obligation quote, please contact me, Michael Bishop, on either number and I will be happy to visit you at your home.

t: 01908 587332 m: 07977 575010

Pine Grove Cottage, Bedford Road, Aspley Guise, Bedfordshire MK17 8DH

30 Years Experience
Domestic & Commercial Security



- Burglar Alarms
- Redcare Monitored Systems
- Intercoms
- CCTV
- Access Systems
- Locks



CERTIFICATE NO. NAC/G/2113

Quality Installations – Competitive Prices
Insurance Approved Free Surveys

AAA SECURITY

01525 221110

20 Slicketts Lane, Edlesborough, LU6 2JD





Premier Garage Doors

MANUAL & ELECTRIC

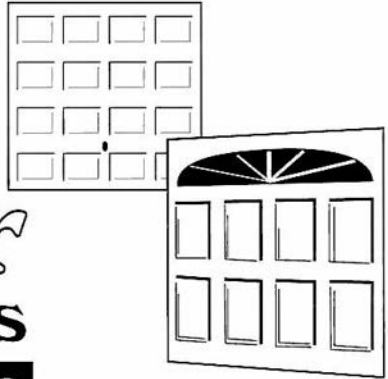

Quality Garage Doors

- ☑ SUPERB CHOICE OF DESIGNS IN METAL,
WOOD AND FIBREGLASS
- ☑ ANY SIZE DOOR MADE TO YOUR REQUIREMENTS
- ☑ LARGE SELECTION OF SPARES & FAST REPAIR
SERVICE AVAILABLE
- ☑ NEW OR EXISTING DOORS CONVERTED TO
AUTOMATIC
- ☑ PROFESSIONALLY FITTED BY OWN EXPERT
CRAFTSMEN
- ☑ PROMPT FREE ESTIMATES & ADVICE
- ☑ WE COVER ALL AREAS

- DIY KITS AVAILABLE
- INSURANCE WORK WELCOME
- COUNCIL APPROVED
- REMOTE CONTROL GATES AL-
AVAILABLE

(EST 1984)

SO

**UNIT 7 SPARROW HALL FARM
LEIGHTON ROAD, EDLESBOROUGH LU6 2ES**

01525 220212 OR 01494 773391

P. DYER ELECTRICAL

& Alarms

- *Re-wires*
- *Testing & Inspection*
- *Security Systems*
- *Security Lighting*
- *Decorative Lighting*
- *Electric Showers*
- *Fuse Boards*
- *Extra Points*

All work guaranteed. Fast, friendly, reliable, local electricians.
For a free, no-obligation estimate, call Paul on:



Tel: 01525 222109 Mobile: 07850 682815

SERVICE THAT MAKES YOU SMILE

- ✓ PREVENTATIVE DENTISTRY
- ✓ DENTAL HYGIENIST
- ✓ COSMETIC DENTISTRY
- ✓ TEETH WHITENING
- ✓ IMPLANTS

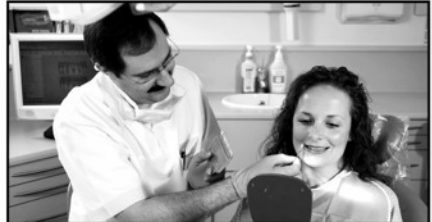

For more information, or to book your **FREE INTRODUCTORY CONSULTATION** please contact one of our friendly staff and quote FC106.

01525 223175

www.edlesboroughdentist.co.uk

EDLESBOROUGH DENTAL PRACTICE

Quality dentistry at affordable prices!

Mr. LP Jacobs (B Ch D) EDLESBOROUGH DENTAL PRACTICE, 11 Cow Lane, Edlesborough, Dunstable, Beds, LU6 2HT



**GORDON REPAIR SERVICE
TV VIDEO HI-FI**

01525 374778

01582 604699



44 Wellhead Road, Totternhoe

Northall Village Hall

Ideal for Family Parties

Clean, bright, modern facilities with gated car park, well equipped kitchen and large lawn.

★★ Only £5.00 per hour ★★

Please contact:

**Mrs Folds on 01525 222117
(between 2pm-8pm)**

P. J BRINKLOW

ELECTRICAL CONTRACTOR

RE-WIRES

EXTRA POINTS

SECURITY LIGHTING

BOILER WIRING

INDUSTRIAL WIRING

REPAIRS



TEL: 01525 220469 MOBILE: 07860 781330

43 PEBBLEMOOR, EDLESBOROUGH, BEDS

CHARTERED ACCOUNTANT

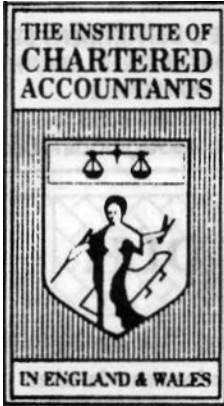

01525 221676

**OPEN 7 DAYS / EVENINGS
FRIENDLY LOCAL SERVICE
COMPETITIVE FEES**

MIKE A. SUTCLIFFE

**213 CASTLE HILL ROAD
TOTTERNHOE, BEDS, LU6 2DA**

Lynwood Antique Restorations

With over 20 years experience in antique restoration. Specialising in traditional Antique Restoration, French Polishing, Turning, Leathering and Upholstery

All Cabinet making undertaken

Trade or Private Welcome

Simon Lewis

T: 01525 222950

E: simon@lyncot.co.uk

Lynwood Cottage, Leighton Road, Northall



Patricia's Cuisine

Catering For All Occasions

- Buffets, Dinners •
- Christenings, Weddings, Funerals •
- Promotions & Business Lunches •

For Enquiries & Menu

Meadside Farm, 104 High Street,
Eaton Bray, Bedfordshire, LU6 2DP

Telephone: 01525 222174

BARRY CATO

MOTOR REPAIRS

*Servicing, repairs and
MOT's arranged*

Workshop at:

r/o Norfolk House Farm, Harling Road
Eaton Bray, Dunstable, Beds, LU6 1QY
Tel: 01525 221681 (workshop)
07836 650015 (mobile)

Eaton Bray Parish Council

Highlights of the meeting – Monday 3rd July 2006 at 7.30pm

Chilterns AONB Grant – Village Signpost.

The Parish Council has received an offer of a grant, which will now be claimed, to go towards the cost of a Traditional Signpost, it will show points of interest around the village.

Traffic Calming:

All Councillors were reminded of the open meeting on Thursday 6th July.

New Byelaws:

There has been no response from Defra regarding the letter sent by the council asking for clarification on the 12 week advertising period.

Coffee Tavern:

Letter from Fire and Rescue Service 11-5- 06

Stair lift not appropriate in such a confined space.

The Luton and Beds Company who carry out the annual testing to be asked:-

- For Annual Test Certificates.
- If they are able to carry out PAT tests on small electrical equipment at the same time as their annual inspection.

Redecorating

Cllr Pearson and the Clerk have drawn up a specification; once approved the specification should be sent out as a matter of urgency.

Chimney Flashing

The proposal was made to ask a reputable builder to put up scaffolding and give an estimate for the work required, if this was considered reasonable the go ahead should be given. Agreed.

So that the work can begin as soon as possible it was proposed , ‘ To effect speedy repairs to the Coffee Tavern the Parish Council resolve to give a grant for the full cost of the repairs and decoration to the Coffee Tavern’ Agreed unanimously.

GP Committee Report:

Mill End Ransom Strip.

Clerk to contact contractor concerning upkeep of the area.

Letter to be sent to residents to explain; item has been researched and the area is a walkway and it is a designated legal requirement that it should be kept clear at all times.

Conservation Area.

Fence near bridge and mesh on bridge in need of repair. Contractors to be asked for quote.

Children’s Play Equipment.

Handyman will finish painting equipment in School Lane by end of July, will then start at the Rye.

A new quote received from Wicksteed to complete the repairs as advised by ROSPA. It was proposed that the council should accept the quote and instruct Wicksteed to proceed as documented.

Carried Unanimously.

Other Matters Arising:

Cemetery

There was a general discussion about the condition of the Bower Lane Cemetery

The Clerk is to attend a Burial Ground Management Course.

Cllrs. to visit to inspect work carried out on extension and condition of the cemetery.

Draining of Football Pitch

It was agreed that the Sports and Social Club could proceed with the drainage of the pitch.

Signing of Annual Accounts for Year to March 31st 2006

It was proposed that the Council accept the annual return and authorise the chairman to sign.

Carried 5 votes for 1 against.

The chairman signed the accounts.

Planning:

There were no objections to the following Planning Applications:

SB-TP-06-0669	Roebuck Garage
SB-TP-06-0624	Springfield
SB-TP-06-0606	15 Greenways
SB-TP-06-0582	5 Bower Close

Eaton Bray Methodist Church

A special thank you to everyone who helped to run and those who came along and supported our Garden Party and lunches in June. A cheque for £500 has been sent to the Bible Society - Four Homes of Mercy and the balance given to our Chapel maintenance fund. We are especially grateful to Jane, James and Nikki Mcfarland for organising and running the event in their beautiful home and gardens.

During June the Ladies of the Bright Hour held a week of celebrations to acknowledge the closure of their group. The Thursday meeting was led by our minister the Rev. Peter Dudeney and the ladies and their special guests then reminisced over a scrumptious afternoon tea. The following Sunday a special service was led by Mrs Joan Gregory with the help of the Bright Hour members. Thank you Kitty and all the ladies for the special times they have shared with us all.

A reminder that there will be a Pilgrimage around the Churches in the new Chiltern Downs Circuit on Saturday August 12th from 10.00am culminating with a picnic tea and a service at Edlesborough Chapel, contact either chapel for details.

Our Harvest Supper will be held on Saturday September 23rd. Please contact Chapel members for tickets and information.

Harvest Festival service will be on Sunday September 24th at 10.30 am. This will be a Family Service lead by Mr Bob Harris with the help of members of the Sunday School.

Monthly lunches will resume on Saturday October 14th at 12.00 noon until 1.30 pm, everyone will receive a warm and friendly

We were very sad to hear of the passing of our dear friend Mrs Alice Patrick. She was a loyal member of our congregation and attended chapel as often as her health allowed. As with anyone in their late nineties, her health began to fail, but her mind continued to be as active as ever. Alice always had a ready smile of greeting and loved to know your news, taking a genuine interest in hearing about what you had been up to. Although small in stature she will leave a large gap at chapel and will be remembered with great affection by us all.

We extend our condolences to her family in their loss.

Eaton Bray Village Hall 100 Club Winners June 2006

Number	Name	Winnings
78	Carole Dixon	£100
27	Neil Cartwright	£25
7	Ross Bagni	£25
81	Ann Worley	£25
185	Alan Ambrose	£25

Drawn on 15th June 2006 at Eaton Bray PreSchool.

July 2006

Number	Name	Winnings
73	Dave Fensome	£100
69	Graham Chappell	£25
65	Roy Simmons	£25
104	Sheila Wright	£25
66	Peter Bennett	£25

Drawn on 13th July 2006 at Eaton Bray PreSchool. Please direct any correspondence to Ross Bagni, 71 Bower Lane, Eaton Bray, Bedfordshire, LU6 1RB, Telephone: 01525 221411.

M.J. POULTON

LANDSCAPE GARDENERS (EST.30 YEARS)



ROCKERIES • WATER GARDENS
PATIOS • SHRUBS • LAWNS
FENCING • PRUNING & SPRAYING
WE SUPPLY TOPSOIL • CRAZY
PAVING • ROCKERY STONE ETC.

Business Hours:

Mon - Frid 8.30am - 7.30pm

Saturday 8.30am - 1.00pm

EATON BRAY (01525) 220404

Southend Farm, Southend Lane
Northall, Dunstable, Beds LU6 2EX

Moore's

DUNSTABLE'S DEPARTMENT STORE
21-23 HIGH STREET SOUTH,
DUNSTABLE, BEDFORDSHIRE
TEL: 01582 662638

EMAIL: mooresd@globalnet.co.uk
www.mooresofdunstable.co.uk



**Blockpaving, Patio Specialists and
Groundwork undertaken**

Telephone 01582 704495

Mobile 0958 717248

Free Quotations

TV VIDEO AUDIO REPAIRS

**ALL WORK GUARANTEED
FREE ESTIMATES
PROMPT LOCAL SERVICE**

**BOB SMITH
EATON BRAY 221722
ANYTIME**

SPOTLESS

Domestic Cleaning Service

* Weekly *

* Fortnightly *

* One-offs *

- Fully Insured
- Family Run Business
- Free In Home Quote
- References Available
- Window Cleaning
- Carpet Cleaning

Gary & Lorraine Ross

**Tel: 01296 580203
or 07796 406717**



Your Village

Estate Agents

The Complete Professional Property Service

Independently owned and established for over 30 years, fully staffed by experienced mature and professional people giving an expert and friendly service.

All village properties are on display and offered from our Dunstable and Eaton Bray/Edlesborough offices with advertising in Beds/Bucks/Herts and North London and via our excellent Website & Rightmove.

Move with the name you can trust.

65 Moor End, Eaton Bray

Tel: 01525 221313

www.densons.co.uk



GATES

Plumbing & Heating

**Specialising in all types of
Plumbing, Gas & Oil Heating**

Contact: Stephen Gates

Tel: 01296 670445 Mobile: 07811 103614

Email: plumbing@gates100a.fsnet.co.uk



UNICORN WINDOWS LTD

*Where Quality & Service
Are Not a Myth*

- Top Quality PVCu Windows, Doors & Conservatories
- Internally Glazed For High Security
- High Security Locks On All Windows & Doors
- Quality Service Guaranteed
- Full 10 Year Insurance Backed Guarantee
- Specialist Boxed Sash Replacement Windows



**FOR A TOTALLY OBLIGATION FREE
QUOTATION CALL US FREE ON:**

0800 092 5212

www.unicornwindows.co.uk

email: sales@unicornwindows.co.uk

FENSA

Registered Company
10186

Head Office & Factory
*Units 3 & 4, Young Industrial Estate,
Stanbridge Road, Leighton Buzzard LU7 4QB*

E&G GARDEN DESIGN

Garden Design, Amenity
& Horticultural Consultant

Chartered Surveyors



01525 220780

HALL FOR HIRE

- Bar & Kitchen
- Discount for Villagers
- Membership Available
 - Club Bar Prices
- Family Events Every Month

EATON BRAY

SPORTS & SOCIAL CLUB

For Details phone 07709 725803

Maths and English After-School Programmes

Kumon can help your child with their Maths and English, boost their **confidence** and help them **shine**.

By working at a pace tailored to your child's individual needs, Kumon complements the school curriculum and develops invaluable study habits.

Whatever your child's age or ability, Kumon can help them realise their potential.

Call your local Instructor today:

Christina Wade,
Dunstable Study Centre
01525 222505

kumon.co.uk

KUMON

REPAIRS

TO
WASHING MACHINES,
DISHWASHERS, MICROWAVES,
TUMBLER DRYERS, ELECTRIC COOKERS

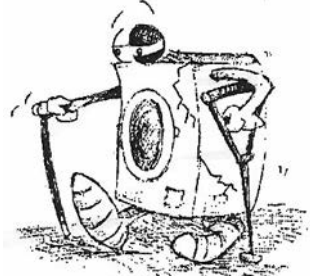

CALL

ANDERSON D.R.S.

01582 665764

**12 MONTHS GUARANTEE
SALES**

PARTIES BY DESIGN

Balloon Decoration for all Occasions



- ❖ Weddings
- ❖ Christenings
- ❖ Birthdays
- ❖ Anniversaries

- ❖ A unique touch to your special occasion
 - ❖ Corporate Events
 - ❖ Balloon Bouquets
 - ❖ Bombonieres
- ❖ All colour co-ordinated with your venue

Telephone: 01582 475532 / 07973 960221

www.partiesbydesign.net

Dunstable

47 Edward Street,
Dunstable,
Bedfordshire LU6 1HE

WORKTOP SPECIALISTS



TOILET CUBICLES

CUT AND EDGE SERVICE
POST-FORMED WORKTOPS



WORKTOPS



polyrey

Email: sales@dunstablelaminates.co.uk
www.dunstablelaminates.co.uk
www.toiletcubicles.co.uk

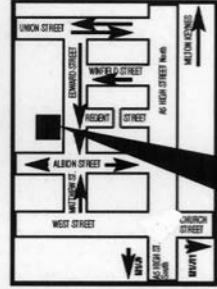

WE ARE HERE

Send your specifications, drawings or sketch by fax or email.

Fax: 01582 608227

Tel: 01582 668973

Computer Support & Services

- ☑ After-sales services and support
- ☑ Windows troubleshooting
- ☑ Upgrades and repairs
- ☑ Computer hardware & software sales
- ☑ Internet & email assistance
- ☑ Network installations
- ☑ Web site design
- ☑ Basic & individual tuition
- ☑ Home visits

Computamation Services Ltd

☎ Daytime: 01525 378939

☎ Evening: 01525 261381

email: john@computamation.co.uk

WHAT HAPPENS WHEN YOU DIE?

YOU need an up to date and efficiently structured WILL to ensure:

A WILL COULD SAVE OVER **£100,000** IN TAX

- Those you want to benefit from your estate do so.
- Mr Taxman gets as little as possible.
- Children are well placed with Guardians.
- Potential for Long Term Care costs are minimised.

For professional and confidential guidance in the comfort of your home and a Will prepared by a solicitor that is bespoke to your specific requirements: **Call Tony Duke BA (Hons) FCII.**

01525 220644

Estate Planning Consultant. The Will & Probate Practice.

cardio



strength



stretch



fresh moves/new music/pure motivation

jazzercise

Mon 7.45pm - Northfields Technology College, Houghton Road, Dunstable

Wed 8.00pm - Queensbury School, Langdale Rd, Dunstable

Thurs 9.45am - St Giles Church Hall, Totternhoe (crèche - please pre-book)

Sat 9.30am Eaton Bray Village Hall Church Lane

FREE CLASS WITH THIS AD FOR NEW CUSTOMERS

Just come along or tel: Angela
01525 715208 for more info

Buy Direct From Our
Own Farm

Master Card

VISA

From Ivinghoe Turf

- Commercial & Domestic
- Small Orders Welcome
- Bark, Grass Seed & Fertiliser
- Laying Service
- Discount on Larger Orders
- Screened & Blended Topsoil
- All Year Availability
- Forklift Delivery Available



ROLAWN[®]
Approved Rolawn
Stockist

Family firm farming since 1949

ALL AREAS

Freephone :

0800 043 5061

www.ivinghoeturf.com

The Bungalow, Vicarage Farm, Ivinghoe, Leighton Buzzard

AARON FENCING

ALL TYPES OF DOMESTIC & COMMERCIAL FENCING & DECKING WORK UNDERTAKEN

- FREE ESTIMATES
- FULLY QUALIFIED & INSURED
- PERSONAL SERVICE AT COMPETITIVE PRICES

TEL: 01582 665779

MOBILE: 07798 927272

7 STATION ROAD, DUNSTABLE, LU5 4HS

Curtains 4 u

Jan Robinson

Phone/Fax: 01442 843454

Mobile: 0777 9029140



Curtains with a certain Flair

Very competitive rates for all your soft furnishing needs.

Hand finished curtains a speciality
Alterations and own fabric work undertaken

Garden Care

of Slapton

Traditional Garden Maintenance and Landscape Services

Free Estimates & Advice

Telephone Eaton Bray 221454

Mobile 078302 86837

BURDETT BUILDERS

General Builders

Plumbing • Heating

& Electrical Engineers

Specialists in Hardwood Joinery

01525 222793

Eaton Bray with Edlesborough Parish News

Vicar: Canon Malcolm Grant - The Vicarage, 11 High Street, Eaton Bray - Tel: 01525 220261
Hon. Assistant Priest: The Revd John Heffer, 35 Pebblemoor, Edlesborough - Tel: 01525 220618

The World Cup is over for another four years, and even casual watchers are likely to remember the red cards shown to Wayne Rooney and Zinédine Zidane for acts of violence on the pitch. It now appears that each action was a response to vicious personal insults, intended to rile them as key players in their teams. No-one can condone outbursts of violence on the football pitch – or anywhere else for that matter – but we must also condemn the decline of sportsmanship which tolerates the trading of insults on the field in an attempt to undermine the opposing team. So much for sporting ideals!

Sports personalities become national idols, and however much we may regret it, these stars become role-models for many of our young people. This is why their behaviour is more than just a matter of good sportsmanship. For one of them to lash out in the heat of the moment seems to give permission for folk in the street and in pubs and clubs to respond similarly when verbally provoked.

Modern society has a problem with respect and with self-control. The general rise of anti-social behaviour, binge-drinking, street crime, road-rage and dishonesty are the result of not nurturing habits of restraint and respect from our earliest days. We have to learn how to control our violent instincts, and to give proper consideration to the rights and needs of others. It is alarming to hear how many young people in towns and cities carry knives “for self-protection”, and recent news stories how tragic the outcome can be. It is no use muttering, “the government should do something about it”, because it actually needs a change of attitude among the general populace for any government policy to be effective. It is up to all of us to do something positive.

But it goes deeper than that. It is not true to say “sticks and stones may break your bones, but names can never hurt you”, because we all know that carefully targeted insults can be deeply wounding. But to lash out is not an appropriate response; that is the lesson we all need to learn, and the earlier in life the better. It has been truly said that civilization is the difference between what goes on in people’s heads and what they actually do. We all have violent thoughts and fantasies, and we are all tempted to a violent response, but these have to be restrained in a civilized society. And those who live in the public eye and grow rich on publicity have a responsibility to set the example for others to follow. If we pay footballers such grossly inflated salaries, then, surely, we have a right to expect something in return from them. But everything depends on our learning how to control our reactions to minor provocations first – only after that can we hope to develop the self-control we need to behave properly in the face of real aggression, physical or verbal.

Self-control is a much under-valued quality these days. Perhaps the World Cup 2006 has reminded us of its true importance; if so, that is something for which we should all be grateful. But we also need to take the lesson to heart.

MALCOLM

From the Parish Registers

Confirmation – *“May they daily increase in your Holy Spirit”*

25 June – Confirmed by the Bishop of Bedford

Gemma Frances Johnson
Matthew Robert Johnson
Nathan Thomas Killen
Catherine Lee
Emilie Clémentine Sanders
Sam Thomas Tickell



North Chilterns Group

This year’s Annual Service for all the parishes of the group will be held in Whipsnade Church on Sunday, 10 September, at 6.00pm. An invitation to attend is extended to all parishioners.

Services at St Mary's Church

- SUNDAYS :**
- 8.00am** – The Eucharist
 - 10.00am** – **PARISH SUNG EUCHARIST** (with Sunday School).
On Second Sunday of each month
 - 10.00am** – **WORSHIP FOR EVERYONE** – a less formal service with Holy Communion
- WEEK-DAYS :**
- Tuesday: 7.30am** - Eucharist **2.00pm (2nd Tuesday)** - Toddlers' Church
 - Wednesday: 9.30am** - Eucharist **8.15pm (2nd Wednesday)** - Healing Service
 - Thursday: 7.30pm** - Eucharist (**2nd Thursday only**)

Goodbye!!

We bid a fond farewell to all our friends and acquaintances we shall be leaving when we make our move to Herefordshire in July.

We have a great many happy memories of life in Eaton Bray. It's been fun living here...so much going on, the carnival, the beer festival (congratulations to all those involved in this years!), history talks and walks, pantomimes, open gardens, school events.....We are lucky to live in a village with such a strong community. Please continue to support these events and more.

It's down to the hard work of volunteers and if people don't offer their help, these things won't happen! If you think you have something to offer to the community, then get in touch with someone and 'do your bit'...It's very rewarding!

Take care

Beccy, Shaun and Calum Haydon.

GROVE FARM

Great Gap, Ivinghoe, Nr Leighton Buzzard

Open from mid June to October

30 different varieties of fruit and vegetable
to pick your own

Visit www.grovefarmpyo.co.uk or ring 01296 668175
for more information

GARDEN EATON BRAY SCENE

THE RYE
EATON BRAY
BEDS LU6 2BQ

TEL 01525 220104
FAX 01525 222077

GARDEN SCENE FOR:

TOP QUALITY GARDEN PLANTS,
TERRACOTTA AND GLAZED POTS,
COMPOSTS AND FERTILIZERS,
GARDEN ORNAMENTS AND
SO MUCH MUCH MORE!"

** ALL TOP QUALITY
AT LOWEST PRICES **

OPEN 7 DAYS
MON- SAT 9 - 5.30
SUN 10 - 4.30

JOIN OUR FREE
GARDENERS REWARD CLUB
FOR EVEN BETTER VALUE

James B Chadburn

Fine Antique clocks & Barometers
Specialist in repairs & restorations

Movements / Casework / Silvering.
Clock & Barometer parts sold.
Valuations & Clock finding service
Quality clocks & Barometers
Bought & sold.



Telephone 01525 221165 Mobile 07790 000629
E-mail: jbchadburn@lineone.net

The Soulmates Live Band

Rock, Pop & Soul Classics

Dance the night away

at

Eaton Bray Village Hall

on

Saturday 14 October

8 - 11.30pm

**Tickets £7.50 each or
buy a table of 8 & pay for 7**

In aid of St Mary's Roof Fund

Bar Available

Tel: 01296 631990 for tickets



PEGASUS FURNISHINGS LTD



SPECIALISTS IN

**CARPETS, VINYL,
WOOD/LAMINATE FLOORING,
MADE TO MEASURE CURTAINS
AND BLINDS**

**To arrange our free professional
estimating service & view a wide
range of samples in the comfort
of your own home call**

**FREE PHONE
0800 0850593**



ARC Contract Services Ltd

- Wallpapering and painting
- Laminate Flooring • Covings
- Tiling • Bathroom installations



Quality work at affordable prices
Insurance work undertaken
All work guaranteed for 5 years
Public liability insurance cover

**FOR FREE PROFESSIONAL QUOTATION
CONTACT ADRIAN ON: 01582 539179 or
07789 730580**

HDPS

Drain and pipe clearing

All blockages cleared
Mortgage and CCTV surveys
High pressure jetting
Drain and pipe tracing and repairs
Emergency and planned work
Free advice and estimates

01525 874170 07792 785740

TMS Chauffeur Services

Luton	£13.00	Gatwick	£65.00
Heathrow T 1,2,3	£40.00	Stansted	£55.00
Heathrow T 4	£45.00	London City	£55.00

**London, Theatres, Stations, Ports. Distance no object.
Child Seats available.**

For a professional reliable service call:

01582 667710

Please quote Focus when making an enquiry

How clean are your carpets?

Specialist Local Carpet & Upholstery Cleaners

- Professionally trained staff
- Environmentally friendly
- 100% safe for children and pets
- Rapid drying technology
- Allergy, flea and mite control
- Stain guarding
- Fully insured and guaranteed



Call **01582 760055** (select option 4)
or call **Dorothy** on **07866 527736**

100%
Satisfaction
Guarantee!

churchill
carpet cleaning services

'one less thing to worry about'

WILL KIMBERLEY GARDEN SERVICES

TEL/FAX (01442) 255784

- Grass Cutting regular or one off / lawn treatments
- Hedge cutting / Shrub trimming
- Overgrown gardens cleared
- Autumn / Winter tidy ups
- Fences erected and repaired
- Fruit tree pruning / tree lopping
- Leaf clearing / gutters cleared
- Patio / deck cleaning

**IN FACT ANY JOB IN
THE GARDEN**

Susan Todhunter FCCA

offers a friendly and personalised comprehensive service covering:

Accountancy - Audit - Taxation

- Self Assessment -

for

- Individuals -

- Partnerships -

- Limited Companies -

Advice from a qualified professional at an affordable fee

For a free initial consultation at your home or workplace, phone:

01234 300 500 or 01908 508181

Rawlinson Pryde & Partners
Certified Accountants

DELLS

UPVC WINDOWS
CONSERVATORIES

FACIAS and SOFFITS

RING ANDY - 01442 826359

MOBILE - 0795 738 6239

FREE ADVICE • QUOTATIONS

PINSTRIPES
SIGNS AND GRAPHICS

www.pinster.co.uk

PENNI - 07973 167779



Edlesborough Under 5's

Monday - Friday 9.15 am - 12.00 noon

"Edlesborough Under 5's provides good quality nursery education"

"Children come into the group happily, eager to take part in the activities"

"Children's creative skills are promoted very well through a stimulating range of opportunities"

These are just a few of the comments made in our fourth OFSTED Report (Sept 2004). The report reflects the high quality of learning on offer to all children at Edlesborough Under 5's and highlighted the quality of teaching by the staff. We are currently operating a waiting list for 2½ to 4½ year olds. If you would like to pop in for a look around, please phone Kerry or Tracey on 07854 939226 between 9am - 12 noon, to arrange an appointment. A warm welcome awaits you.

**For registration details, or to place your child on the waiting list, please phone
Sue Connor: Tel - 222739.**

"We are an Equal Opportunities Employer"



40+ AND

**WANT TO GET FIT?
JOIN A KFA CLASS**

Classes are held every
Thursday evening at
Edlesborough School
commencing

7th September 2006
from 8:00pm to 9:00pm

**To find out more please call
Pat on 01582 668735**

(a Qualified Registered KFA Teacher)

**FITNESS THROUGH MOVEMENT,
EXERCISE & DANCE**

The Keep Fit Association is a governing body supported by  SPORT ENGLAND

FAMILY BARN DANCE



**SATURDAY,
SEPTEMBER 30TH**

7PM - 10PM

**EATON BRAY
VILLAGE HALL**

**TICKETS FROM
SALLY TAYLOR 01525 221576
GORDON GRAY 01525 220136**

**IN AID OF THE KAGANDO
PROJECT, ST MARY'S CHARITY OF
THE YEAR**

MISTY DOUBLE GLAZING ?

DID YOU KNOW WE CAN REPLACE JUST THE GLASS PANEL

NOT THE WHOLE WINDOW FRAME

MAKING THE REPAIR MUCH, MUCH CHEAPER!

WE CAN EVEN TRANSFORM THE LOOK OF YOUR HOUSE BY CHANGING THE PLAIN GLASS PANELS TO LEADED LIGHT OR WHITE GEORGIAN PANELS WITHOUT REPLACING THE WINDOW FRAMES.

WE ALSO REPLACE BROKEN GLASS • HANDLES • HINGES & LOCKS.

FOR A FREE NO OBLIGATION QUOTATION CALL:

QUALITY GLAZING SERVICES

01525 876808 (OFFICE)

07850 734517 (MOBILE)



Thinking about a new lawn, patio or complete garden makeover?

For a free, no obligation quote phone:



Tel: 01296 660628
Mob: 07976 227785

Garden Design
Lawns • Patios • Driveways

Carpet & Upholstery Cleaning

Professional & Local

All work guaranteed - not happy don't pay

Powerful equipment means drier much quicker than other methods

100% Guaranteed no chemicals left in carpet when dry therefore will not easily resoil & perfectly safe for children & pets

Recommendations account for 90% of my work

Absolutely no hard sell
Telephone Colin for a Free Quote

DEEP-CLEAN
01525 851 811

www.deep-cleaners.co.uk

AHOY PIRATES OF BRAY!

Set sail and anchor at Northall Village Hall, for adventure, hidden treasure, amazing stories, action and being a pirate!!!

7th – 11th August

Times : Mon-Fri 10am – 12 noon

This is a club run by **Churches Together** for children aged 5-11 years. Cost £2 per day, or £10 for the week. For more information and enrolment contact Catherine Roots or your local church

Call Today !! 01525 754789

Private Tuition

Dyslexia

& other specific learning difficulties

Your son or daughter may struggle in literacy lessons, lack concentration & the ability to follow instructions easily, find it difficult to sequence sounds in words, recite times tables, months of the year, be disorganised

Qualified teacher with the OCR Diploma in Specific Learning Difficulties offers support.

*A range of options
Primary & Secondary level*

*For further information contact Diane
on 01525 222847*

EXCHANGE & MART

LANGHAM BARNES

**Fancy a break in Lincolnshire
Barns newly converted to high standard
In rural location, 3 miles from coast
Tel 01507 490313
Mob 07717452610**

Marbella - Holiday Let

Five star **Designer Furnished** luxurious apartments located literally on the beach in San Pedro, just 2 km from Puerto Banus.

**Designer Furnishings
Luxury Kitchens with Granite Worktops
Marbled Bathrooms with Jacuzzi Bath
Award Winning Landscaped Gardens
Swimming Pool and Waterfalls
Video Entry System
Underground Parking with Lift
Large Terraces and Garden Area
Choice of 2 bed ground floor and**

NEW for 2005

A brand new 3 bed first floor apartment

To view internal photographs and for more information please see

<http://bahiabeach.mysite.freemove.com>

or feel free to contact us on

01525 222753

Michelle and Kevin Reddington

FOR SALE

Piano, overstrung, good condition, Hopkinson. **£300 ono**

Small double wardrobe, medium oak effect, suit child/teen, excellent condition **£20 ono**

Black ash/beech effect **bedroom furniture** – small double wardrobe, chest of drawers, desk, bookcase, suit child/teen, all good condition.

£40 the lot

High level steel framed **bed** with ladder and mattress. Good condition **£50 ono**

TEL: 01525 220535

Menorca – Cala'n Porter

Light, airy, comfortably furnished apartment; balconies front and rear; great location centre village; sleeps 4; one double bedroom, one twin-bedded room; large communal pool in private grounds.

Tel: 01525 852368/07914 011241 for brochure/details

Luxury Holiday let in Orlando - Florida

Privately owned luxury 5 bedroom villa with own screened pool just 15 minutes from Walt Disney World Resort.

Sleeps up to 12 people comfortably. The villa is furnished & fully equipped to a high standard.

- *5 Bedrooms *3 Bathrooms *Dining Room
- *Kitchen *Sitting Room *Screened Pool Area
- *Air Conditioning *Private Pool (heated on request) *Double Garage *Washer / Dryer
- *Dishwasher *Microwave *Kitchenware
- *Linen *Cable TV *Telephone *Cot & High Chair

Located in a residential community just off US192 (junction 27) which means that most of Central Florida's theme parks and attractions can be reached within 15 - 20 minutes. Also numerous Championship Golf Courses within easy reach.

There is a supermarket, pizza delivery shop, bank, post office & petrol station all conveniently located within the development.

For Further Information Please Contact Us On 01525 220879

Graham & Karen Howard

Sheplegh Court

Nr Dartmouth, South Devon

Lovely two bedroomed apartment in country house set in 30 acres of gardens, woods and parkland. Facilities available include:

- Heated outdoor swimming pool with sun terrace and barbecue area (summer only)
- Conservatory overlooking the gardens and parklands
- All weather tennis court.
- Snooker room with full size table
- Small indoor pool, jacuzzi and sauna

Secluded position on outskirts of award winning village yet within 3 miles of beaches and Dartmouth Golf and Country Club. Available for weekly letting or for three plus days out of season.

For further details please telephone 01525 220957 evenings and weekends

FOR SALE

All over white fabric **Baby Moses Basket** complete with a mattress, quilt, canopy and stand

£15-00

Contact: 07939116262

For all your car air-condition checking and re-gassing

Price starting from £50-00

Contact: 07903049040

FOR SALE

Graco Baby Swing

6 speed, multiple reclining positions, music, head support, teddy mobile

£20

Leap Frog Baby Learn & Groove Activity Station

£50

Contact: 01525 221806

Isla Plana Mazarron Spain

Isla Plana is a small village 2Km along the coast from Puerto de Mazarron.

The village has several bars and restaurants, a small supermarket, bakers, butchers & pharmacy.

Mazarron is a fascinating old town backed by rugged landscape of mountains. The town has a good selection of shops, restaurants & Sunday market.

Newly built luxury Beach front apartment with stunning views across the bay from large private gated terrace, 2 bed, 2 bathroom, all mod cons, air con & heating. Large communal pool, separate children's pool & play area. Tennis court, video entry, underground parking with lift. Rent £150 - £475 per week. Long lets & weekend price available. 75 minutes drive from Alicante.

Contact Mandy on 01525 874803

Email: amandqjbrookes@aol.com

Act, sing and dance at Stagecoach



AN HOUR TO ACT



AN HOUR TO DANCE



AN HOUR TO SING

STAGECOACH TEACHES children to act, sing and dance. We help them to stand well and move freely, express themselves more clearly, gain confidence and self-esteem—skills they learn for life. Schools open for three

hours at weekends during normal term time.

There is no audition—students need only to be enthusiastic and aged between 4 and 16.

For a Prospectus and more details please contact Wendy

Ashman at Stagecoach
Leighton Buzzard on
01525 222715



STAGECOACH
THEATRE ARTS SCHOOLS

www.stagecoach.co.uk



bumps 'n scuffs



VEHICLE PAINT & TRIM REPAIR

A mobile service at your workplace or home!

- Bumper scuffs and cracks
- Stone chips and scratches
- Windscreen repairs
- Interior trim repairs
- Seat damage/cigarette burns
- Dash repairs/telephone holes

For your free estimate call :

Mike Martin

01525 222623 or 07768 361802

5 School Lane Eaton Bray

REVIVE

HOLISTIC THERAPY

Holistic therapies are concerned with treatment through massage, manipulation and relaxation. They are not only treatments for one physical ailment or one part of the body, but also treat the person as a whole.

Ideal for today's stressful lifestyles.

Treatments include:

Aromatherapy Massage

Indian Head Massage

Reflexology

Reiki

Crystal Therapy

Also... Manicure / Pedicure

New: Reiki courses are now available. Why not learn how to become a Reiki Master so that you can help yourself as well as others.

Vouchers available, so why not treat a loved one or friend as well as yourself.

For more information or to book an appointment call Kate Meredith IHHT, RGN, on 01525221380

St Mary's Parochial Church Council Meeting

St Mary's PCC met on 13th July 2006, in the Coffee Tavern, since the usual venue of the All Saints' Dagnall church hall was out of action owing to continuing work to enlarge the accommodation .

Gordon Gray and his team were thanked for their hard work in ensuring the success of the 11th June Open Gardens event, as a result of which the PCC was able to authorise dispatch of a first instalment of £2000 to Kagando in Uganda - the Parish Project for the current year. Peter Bennett and his committee were also warmly congratulated for again organising the Carnival, which had proved such a huge success in spite of the conflict with the World Cup.

Work on St Mary's Church roof was reported to be on time, and would hopefully be completed in about a month, while the work to enlarge All Saints, Dagnall had started, and was forecast to end in October.

Ongoing projects included Sunday lunches; invitations for the first one, in the Eaton Bray Hall on 17th September, were expected to be issued shortly to some of the older, single members of the congregation. The Talent scheme was progressing well, and a coffee morning would be held in the Coffee Tavern on 9th September to sell gifts made by scheme members. Proceeds would go towards the Roof Fund, as would those from the Jazz evening to be held in the Church on 16th September and an evening of dance, in the village hall on 14th October. These, and other events would be included in the next newsletter, due out by the end of the month.

The meeting also discussed changes in the pattern of services at All Saints Dagnall, which would come into effect in December, and to the Christmas services at St Mary's, where the coincidence of Christmas Eve and Advent 4 on Sunday 24th December would cause bunching of services unless there was some refinement of the normal pattern. Further consultation would be carried out before details were finalised.

Finally, the PCC awarded itself a month off in August! The next meeting will therefore take place

on 14th September, again in the Coffee Tavern.

The Church Mouse

Coffee Morning

at Val Trantums

**3 Mill Tower,
Eaton Bray**

10.30 - 12 noon

Friday 8th September

Raffle, cakes, plants

**In aid of Raising the roof
at St Mary's**

'Sale of Goods'

**St Mary's Ladies are
holding a sale**

at the Coffee Tavern

On

**Saturday 9th
September**

10.30 to 12.00

**In aid of 'Raise the Roof'
project**

Dagnall News



Dagnall Church

The amount collected around Dagnall village for Christian Aid was £369.46. Thanks to all who contributed.

Two advance dates for your diaries:

- Saturday 16 September, 10-4, Ironing Day - possibly in the Village Hall (venue to be confirmed).
- Saturday 14 October, 7.30 - 10.00, Beetle Drive, Dagnall Village Hall (definitely!)

Over 60's

Since the last issue of Focus we have had a very successful Ploughman's Lunch in the Village Hall, and we are now looking forward to the trip to the Ferryman Inn at Northmoor near Oxford for lunch and entertainment on Wednesday July 26th.

On August 15th we are again invited to the home of John and Chris Yorke for our Annual Garden Party. Weather permitting it will be a most enjoyable occasion and we are very grateful for the invitation received each year.

During September we will be going out to lunch at the Crosskeys at Pulloxhill, followed by a coach tour and a visit to a local garden centre. These trips are always popular and this one on September 19th should be no exception.

Dates for the future include:

October 17th, Sausage and Mash Lunch – Free!!!

December 12th, Christmas Lunch – Free!!!

January 9th, Trip to Milton Keynes Panto, "Cinderella" with Bradley Walsh

January 19th, Weekend in Eastbourne.

Dagnall School

It has certainly been a term that has seen contrasting weather. Torrential rain and a heatwave! In May the children danced in the rain at the Dagnall School & Village Fete and in July they danced in an almost tropical heatwave at the St. Mary's Carnival. At both events they demonstrated wonderful co-ordination skills and kept alive the tradition of Country Dancing. Credit must go to all the staff, especially Mrs Quinlan, who worked so hard with the children to ensure polished performances.

The Blue-tits had a wonderful time taking part in a 'Come and Sing' morning at Stewkley. They came back inspired and had great fun teaching the rest of the school the songs they had learnt.

All the children have been busy deciding what they like about their village. They entered two competitions run by the Parish Council and managed to scoop prizes in both. Well done to them all.

Chicks Club continues to thrive under the expert organisation of Mrs Ramsay. As well as meetings at school they have visited Ashridge to see the bluebells, and held a Teddy Bears Picnic at the Whipnade Tree Cathedral.

FODs have also been busy, manning stalls at the fete, holding a treasure hunt, a cake stall and a quiz. It really is amazing how much money the parents raise for the school, considering how small we are. A big 'Thank You' to you all.

The Safer Routes to School working party have continued their hard work running the 'Go for Gold' scheme, Footsteps training and the Biking Basics course. The school has been awarded a Bronze School Travel Plan for excellence in school travel planning, thanks to Heidi Greenfield for all her hard work.

In June the school was also awarded Investors in People, in recognition of how we value our staff and their development.

At the end of term we have to say a fond farewell to Mrs Griffin, who is relocating to Devon, to Mrs Hunter who is leaving to undertake a floristry course and to Mrs Quinlan who is relocating to Lincolnshire. We also have to say a special farewell to Mrs Thorne who will be retiring as Senior Midday Supervisor. Mrs Thorne has been at the school for nineteen years and during that time has nurtured and cared for many, many children. We say a very big Thank You to all our staff, especially those who are leaving, for their dedication, hard work and support that has helped



Year Six's Trip to France



Edlesborough school's Year Six went to France to stay at the Chateau de Chantereine. We left from our school at half past ten on the 30th June. All the school came to wave good-bye. We were obviously going to miss them a lot. We drove to the Euro Tunnel in our coach and arrived at the Chateau around half past six.

We did a number of activities including archery, fencing, scrap heap challenge and team tech. On Saturday we went to the local village Eu to do a village trail. We also did all of our activities that day. On Sunday we visited Arras to see the underground tunnels used in the First World War. Later on we visited Vimy Ridge to see the World War one trenches. After a long day we then went to the German Cemetery which was very sad because of the number of Germans that died in the war.

Finally on Monday we packed and headed back to Edlesborough. We were all exhausted and needed to catch up on our sleep.

Year Four's Visit to a Sikh Temple

On Thursday 15 June Year 4 went to visit a Sikh Gurdwara temple. We arrived and we had to take off our shoes and wear a scarf over our heads to show a sign of respect. We got into lines and walked into the room where the Guru Granth Sahib (their prayer book) was and we sat in rows. We then listened to a Sikh man who told us about his religion. He told us that people come into the temple, put money in a box, and then kneel down to pray. We then listened to a song and prayers. The room was decorated with lots of brightly coloured carpets and where they kept their book was also beautifully decorated with nice colours. We went out of the room and into a side room where we had to sit in a circle and were given food and drink and were told more about the Sikh religion. We were told that all Sikh temples have a yellow flag outside so that people know it is a Sikh temple. We were also told that all Sikhs carry a knife to protect the weak and poor if they need to. The thing I found interesting was that any person can go into a Sikh temple and pray, and on a Sunday they have a large dinner and anyone is welcome, also people go to the temple to meet up and have a chat. It taught me that there is more to other religions and not just the things we see on the news. The Sikhs seem very peaceful.

Harry Rogers, Year 4



Mothers Union Eaton Bray with Edlesborough

We met in the Coffee Tavern on 14th June, with sixteen members present. June opened the meeting with prayers and then welcomed Jenny, a new member.

The speaker was Suzanne Tote, masseuse and beauty care specialist, and Jenny (at her first meeting!) was the model, lying very still at full length on the modelling table. Suzanne has been in practice for twenty years and also teaches students. We were told that the cleansing movement must always be in an upward direction, and is very relaxing. A beauty routine should start from the collar bone, and we were reminded to always use sun cream in hot weather and take plenty of liquids. Marie had brought her camera for the 'before and after' photographs!!

Deirdrea gave the vote of thanks for a very interesting and informative demonstration.

Three members' birthdays were celebrated with cake and glasses of wine. The meeting closed with

It's a Blockbuster!

Thank you very much to everybody who turned out to support St Mary's Village Carnival and make it our best ever. The costumes and procession and Best Dressed Houses were fantastic and despite the lure of national sporting events on our big day, you helped us raise the magnificent sum of over £10,500 for local charities and good causes.

It was a superb event with more stalls and attractions than we have ever had before and a range of entertainment to suit all ages for a fun day out.

Special thanks must go to all members of the carnival committee who have worked so hard during the year to plan the event, and to everybody who rallied round to help with collecting goods, setting up the green, tidying up, running stalls, collecting money, selling tickets. Every helper is very important and is greatly appreciated. Thank you also to those who generously sponsored prizes, bought raffle tickets, or supported Clarabel or helped in any other way. We couldn't do it without you.

This year, as well as the fabric fund of our beautiful parish church, the main beneficiary will be Iain Rennie Hospice at Home, and the remainder of funds will be distributed to other local charities. If you wish to nominate a charity to benefit from the proceeds of our carnival, please speak to Carnival Chairman, Peter Bennett, tel 01525 221284. Later in the year, details will be published explaining how the funds will be distributed.

For lots more information about our carnival and for a superb photo gallery of the event, log on to our website, www.stmarysvillagecarnival.com

A selection of the main winners – more results on the website!

Procession Pre-School & Lower School: Eaton Bray Lower School
School Age Organisations: Friends of Edlesborough School
Family & Business: The Bell pub

Best Dressed House Eaton Bray, McVeigh, 100 High Street for Star Wars
Edlesborough, Janes' shop for The Lion, the Witch and the Wardrobe

Grand Draw See next page

Duck Race 2006



All along the backwater, by the rushes tall ducks were a dabbling, up tails all.

The crowds were out in force, well around 25 people, to see the final event of this year's Carnival when 300 plastic ducks were launched into the River Ousel for the annual race to Pooh Sticks Bridge at the top of The Meads.

The early leader failed to negotiate one of the early obstacles in the river leaving duck number 250, purchased by Mark Kennel and T L Griffiths, to cruise home a winner by a record distance of 6 feet. In second place was duck number 261, both tickets purchased by Mrs Marshall and in third place, head down was duck number 69 purchased by A Lewis and Roger Payton.

These winners share 30% of the takings which this year was £600, therefore winners each received £45, second place £30 and third place £15.

My thanks to everyone who supported the event either physically or financially, and especially to those people who generously bought ducks on their way out of the car park on Carnival day as they rushed off to see the football. And, off course, thanks to the Water Authority for giving their permission for a few grown-ups to spend a short while paddling in the stream.

THANK YOU to everyone in Northall who gave me such a warm welcome while collecting for the Carnival. I expect I will see you same time next year.
Gordon Gray

Clarabel

The telephone number of the winner of the CLARABEL Square, announced at the carnival has unfortunately been mislaid. If the winner wishes to claim, please contact Beryl Bishop on 01525 220868. If the prize money is not claimed, it will be donated to the Iain Rennie Hospice at Home.

Grand Draw 2005

<i>Prize</i>	<i>Sponsor</i>	<i>Winner</i>
1 Weekend in Rome	Hotel Quirinale	Trevor and Viv Rix, Eaton Bray
2 Visit to Houses of Parliament	Andrew Selous MP	Maggie Kerr, Eaton Bray
3. Teeth Whitening	Pieter Le Roux	Catherine Evans, Edlesborough
4. Dinner for two	Tom Hodge, Bellows Mill	John and Sue Parker, Edlesborough
5. Case of wine	Peter and Eileen Bennett	Carla Hoad, Northall
6. Golf for two	Mentmore Golf Club	Jean Grace, Edlesborough
7. Gliding lesson	London Gliding Club	Mrs. Merrick, Northall
8. Golf for two	Dunstable Golf Club	Bev O'Brien, c/o Gordon Gray
9. Two tickets	Milton Keynes Theatre	Mrs. Dewsbury
10. Greetings cards	Sally Taylor, Phoenix Cards	Phil Gillam, Dunstable
11. Ornamental tree	Brian McMahon, Grass Roots	Kim Baldry, Edlesborough
12. Meal for four	The Swan, Northall	David Mann, Eaton Bray
13. Meal Voucher	The White Horse	Liz Fry, Eaton Bray
14. Fly Fishing at Bellows Mill	Mrs. Racheal Hodge	Gary Watkin, Eaton Bray
15. Meat Voucher	D. & E. Hines	Mrs. Toms, Eaton Bray
16. 'Hairdo'	Gary's, Eaton Bray	Guy Valling, Maulden
17. Family ticket	Mead Open Farm	Yvonne Ransom, Eaton Bray
18. Tyre discount	etyres	Mrs. Porzio, Eaton Bray
19. 'Hairdo'	Profile Hairdressing, Edlesborough	Mrs. A Morrea.s, Eaton Bray
20. Sunday lunch	The Bell, Edlesborough	Tia Fry, Eaton Bray
21. Theatre tickets	Leighton Buzzard Theatre	Mrs. E. Hines, Eaton Bray
22. Fishing at Watermead	David and Valerie Richards	Mrs. Williams, Edlesborough
23. Cinema tickets	Empire Cinema, Jarman Park, Hemel Hempstead	Pat Brook, Edlesborough
24. Bowling tickets	GoBowling, Dunstable	Mrs. C. Mosley, Eaton Bray
25. Sunday Lunch for two	Café Masala	Mr. & Mrs. D. Larby, Dagnall
26. Harper's voucher	Harpers of Studham	Alison Lane, Edlesborough

My thanks go to everyone who sold and bought tickets - without you it wouldn't work - and to my team of Norman, Deirdrea and Gaynor, for the great help I am given in achieving a very pleasing result – and to the winners – please enjoy your prize and if you have any feed back (which I'm sure can only be good!!) please let me know. Ann Lee 222831



Hoofing it in the procession



Vivienne & Mel Grundy at the opening



Edlesborough Tennis Club

The Edlesborough 'Road to Wimbledon', part of a LTA national under 14 tournament was well supported producing some excellent, hard fought and closely contested matches. culminating in a final between James Kight and Charlie Morris with James winning and going on to represent Edlesborough in the Bucks County qualifying rounds for eventual entry into the final section of the tournament on the grass courts at Wimbledon. Apart from James and Charlie the other entrants were Jack and Martin Coates, Ian Brown, Will Sanders. Jamie Chesterman, Sam Blumson and Rhys Dalkin who will all receive certificates from the LTA. Next year we hope to run both a boys and girls group in this annual tournament.

At long last we are able to announce the appointment of a new head coach Leon Leenders a full time professional fully qualified LTA coach. He will initially be taking groups. Junior and Adult on Tuesdays and Fridays and will also be available for individual coaching during the rest of the week.

We end our report on a sad note. John Mclean-Hall passed away on Saturday 20th May a much loved character, who flew with the RAF and rose to the rank of captain with Monarch airlines. A keen gardener who enjoyed his tennis at both league and social levels. One of the original founder members who kept us entertained with his stories and always had time for everybody. we have all lost a friend.

Stop Press

Old GI'S join forces with Church and Tennis Club

Yes as the above headline suggests our gallant GI's (Gallant Idiots to new readers) have joined forces with both the Church and Tennis Club to create even better entertainment for your late summer and early autumn fun!

Firstly on September 16th the same fabulous Traditional Jazz band that entertained so many of us last year, make a return visit to the St Mary's Church to help us get in the mood for a drink and nibble in the hall at half time, only to return and get in the "groove" for the second half, which will no doubt include all our favourite tunes/songs. Price? A measly £8

Do come along and **support** the Church Roof Fund along with the renewal of the toilets in the village hall.

n.b. the present ones will be open during the entire concert!

Tickets available from Barbara 221597 Sally 221576

Well, having got you excited about that, what about joining the Eaton Bray Tennis Club and the (yes you have guessed it) them there GI's in a great quiz to be held in the Village hall on Friday 6th October. Price £8, to include a delicious supper (we haven't actually make our minds up on that yet, but the healthy tennis players are pushing for salad and the GI's Fish and Chips, my money is on the **Healthy Fish & Chips**).

These quizzes are really fun and you can have teams of up to 8 people. The last such event was extremely difficult and modesty forbids from saying that I was part of the winning team. Seven brains and one GI!

Keith Blackburn (that well known local question setter) will be our question master for the evening and a good time is guaranteed for all.

Tickets from Katrina 222503 Ross 221411

Look forward to seeing you all at both events.

A Gallant Idiot.

IS YOUR COMPUTER GIVING YOU A HEADACHE?

For all your home or business
computer problems

Contact Dave at A-rama (UK) Ltd at

**The Book Castle, 12 Church Street,
Dunstable, Bedfordshire LU5 4RU**

**Tel: 01582 605670 (9.00-17:30 Mon-Sat) or
Mobile: 07850 777944 (9:00-21:00 Mon-Sat)**

The Vine Street Six
present



TRAD JAZZ



at

St. Mary's Church, Eaton Bray
Saturday 16 September 2006
8pm

Tickets £8.00 includes wine & nibbles
Phone Barbara 221597 or Sally 221576.

Proceeds to St Mary's Roof Fund &
the Village Hall Refurbishment Project

Royal British Legion Poppy Appeal 2006

For a variety of reasons several of our team of house to house collectors are leaving so we are very keen to recruit new faces to our ranks. Volunteer collectors play a vital part in the success of the annual appeal, accounting for over half of the total collection.

All we would ask of you is a little of your time in early November to help this most deserving charity whose work offers help and support to ex-servicemen and women in time of need.

Each year Jean organises the house to house collection list and obviously, the more volunteers we have, the less each of us has to do and the larger the area we can cover.

If you, or better still, you and a friend would be willing to offer help or would like to know more about the local appeal, please call Jean. Our telephone number is at the end of this note.

Over many years the annual poppy appeal has been supported splendidly by our village and the volunteer house to house collectors play an important role by being ready to knock on doors hail, rain or shine.

To those who are leaving us we record our humble gratitude for your help over many years and our best wishes for your futures.

To those who may volunteer we say, 'Come and join us. A little time freely given could make the world of difference to someone in real need.'

Thank you.

Keith and Jean Stanley. Tel. 01525. 220608.



Support Your Local Pharmacist in her Egyptian Fundraising Campaign

I have just committed myself to raise a minimum of £2,750 for the British Heart Foundation (Registered Charity Number 225971) and I need your help to get me there!!

I shall be cycling 408km through Egypt next November. This extremely tough challenge will take its 40 participants through contrasts of flat to undulating routes, and from fertile green vegetation to desert - all along the lifeblood of Egypt, the River Nile.

As you may know, heart and circulatory disease is still the BIGGEST killer in the UK, touching every one of us either personally or through family and friends.

I would be enormously grateful for any pledges or sponsorship towards this truly worthwhile cause (and ongoing support for all the cycling and training I shall now have to be getting into - if I look exhausted at work from now on, you will know why!!) Please don't hesitate to pop into Edlesborough Pharmacy for more information or to make a pledge whenever you are next passing.

Many thanks and wish me luck!!

Claire Davies

For those of you wishing to sponsor Claire or make a donation to help her cause, she now has a direct completely secure online sponsorship page arranged by the British Heart Foundation. If you would like to sponsor her in this way, the address is: www.bhf.org.uk/sponsor/claireldavies (with an 'l' for Louisa between Claire and Davies!!) and simply follow the links as instructed. She would be grateful for any donations made as she still has a long way to go to reach the targets she needs to take part in this experience.

Private Tuition

Local qualified teacher offers extra help for Key Stage 3 and GCSE Maths and Science, AS/A2 Chemistry and AS Maths.

Please contact Angie for more details on 01525 220958 or 07980 169138

Email angie@bakerhousehold.net

**PUERTO BANUS
MARBELLA
SPAIN**



Recently built luxury 3 bedroom, 2 bathroom apartment approx 1 mile from centre of this well known Spanish marina. 45 mins easy driving from Malaga airport, served by Easyjet, Monarch etc.

Facilities include all mod cons including air-con, satellite TV, fully equipped kitchen, swimming pools, excellent clubhouse and tennis courts. Many golf courses and all weather bowling greens nearby. Climate makes this ideal for holidays throughout the year. Rates vary according to season (£300 - £750)

For a brochure and details call Peter or Celia on **01525 220173** or email hpkilfoyle@aol.com



Bellows Mill

*Attractive Accommodation
in Idyllic Surroundings*

**Open all year for
Bed & Breakfast
Telephone: 01525 220548**

**a la carte Restaurant
Telephone 01525 229649**

**Email: enquiries@bellowsmill.co.uk
Website: www.bellowsmill.co.uk**

State Registered Chiropodist

Miss Johnston

providing

HOME TREATMENT

Please phone Miss Johnston after 7.30 pm
on Dunstable 602835
for an appointment.

**R.J.O'CONNELL
BUILDING SERVICES
EXTENSIONS, PATIOS,
DRIVEWAYS AND
ROOF REPAIRS
TEL: 01296 681323
MOB: 07855 236726**

*Painting/Decorating Curtain Rails
Kitchen Fitting Tiling Shelving/Flat Packs*

YOU need LITTLE JOBS if



Shelves scare you, flat pack frustrates you
or mowing doesn't move you,
you need someone to **Do It for You**

For your General
Home Maintenance needs

**Contact Carl Bird on 01582 703039
or Mobile 07773 230055**

*Floor Laying Gutter Cleaning Fencing
Loft Boarding Gardening etc.*

Edlesborough Parish Council (including Edlesborough, Dagnall and Northall) News

Further news will be available in the next issue of Focus on the date of Parish Plan meeting, roundels and yellow backed signs for the villages and the installation of the Basketball Goal and this newsletter represents the lighter side of the Parish Council activities.

As promised in the last report the answers to the Quiz held at the Dagnall fete are as follows:

Q: Can you name 3 of the 4 listed buildings in Dagnall:

A: The Church, The Gatehouse, Crosskeys Farmhouse, 38 Main Road South/Dornadales

Q: What special birthday does Dagnall School celebrate in 2009?

A: 100 years

Q: Where was the petrol pump station in Dagnall?

A: Main Road North outside Gerald Green's House

Q: In 1817 where was murdered John Payne, a sack carrier from Billington, found?

A: Outside the Red Lion Pub

Q: How much do you think was spent by the Parish Council on Dog Hygiene (emptying and 1 new bin) in 2005/6?

A: £3,926.58

Q: How many pictures are there on the Parish Council website?

A: 232

Q: Dagnall village hall was built on land belonging to which Dagnall family?

A: Ashby's

Q: How often, and what day of the week does Edlesborough Parish Council meet?

A: Once a month except August, on a Thursday

Q: In 2004 what was the population of Edlesborough Parish?

A: 2760

Q: Edlesborough Parish Council comprises of how many councillors

A: 9

Q: Parish Council elections are held every 4 years, when is the next Edlesborough election due to be held?

A: 2007

Q: Which local authority determines planning applications submitted from Dagnall, Edlesborough and Northall?

A: Aylesbury Vale District Council

Q: Dagnall is subject to additional planning parameters to Edlesborough and Northall, WHY?

A: Lies within Metropolitan Green Belt and within the Chilterns Area of Outstanding Natural Beauty

Q: Where in Dagnall would you find 'Lucy's Lane'?

A: Up Studham Lane close to Zoo Gateway

Q: Dagnall currently has 2 public houses, there was a third called 'The Bell', what is the name of this building today?

A: Bethshan

Q: Where in Dagnall would you have found the North Bucks Harriers Kennels in 1880?

A: On the Deans Meadow Housing Estate

Q: In what year was the Methodist Chapel opposite the school finally pulled down?

A: 1970

Q: Dagnall lies within the Chiltern Landscape which in 1065 was designated an AONB. What does AONB stand for?

A: Area of Outstanding Natural Beauty

Edlesborough Carnival was a great success with many additional stalls this year. Once again the Parish Council asked the children of both Dagnall and Edlesborough Schools to enter a painting

competition depicting 'What they would like to see in our Village'. The winners were Jessica Osborn (4-5 year category) Charlotte Ketteridge (6-7 year category) and Charlotte Nilsen (8-9 year category). Well done to all who entered. A further Quiz was completed by visitors to the Parish Council stall, the outright winner being Mrs. C. Hayden who was presented with a bottle of Champagne.

Questions and answers to the Edlesborough quiz follow:

Q: Name at least one councillor

A: Representing Edlesborough Ward: John Wilkinson, David Brown, Steve Munday, Mrs. Marily Prys-Jones, Mrs. Julie Ratheram. Representing Dagnall Ward: Mrs. Anne Thompson, (Chairman), Mrs. Karen Coppen. Representing Northall Ward: Kevin Cubbage, Phil Conacher

Q: How many villages are there in Edlesborough Parish? (Name them)

A: Edlesborough, Dagnall and Northall

Q: How many dog bins are there on The Green?

A: 8

Q: What kind of tree is behind the tennis court on Edlesborough Green?

A: Walnut Tree

Q: What year was 'Janes' established?

A: 1891

Q: How many allotment sites are there in the Parish?

A: 4

Q: Where are the allotment sites in the Parish?

A: The Green and Cow Lane, Edlesborough, Main Road South Dagnall, Leighton Road, Northall

Q: What is the name of the river separating Eaton Bray from Edlesborough?

A: River Ouzel

Q: How many Churches are there in Edlesborough?

A: 3

Q: How and when was the Tower at St. Mary's Edlesborough badly damaged?

A: It was damaged by a lightening strike in 1828

Q: How many named 'Lanes' are there in Edlesborough?

A: 2 – Cow Lane and Slicketts Lane

Q: What is the name of the Pub in Northall?

A: The Swan

Q: What is the name of our Parish Clerk?

A: Lin Sargeant

Q: When and where does the Parish Council meet?

A: Every third Thursday in the month, except August, in Edlesborough Memorial Hall

Q: What is the total population of the Parish?

A: Approximately 2,750

Q: Where is the Parish Cemetery located?

A: On the south side of St. Mary The Virgin Church, Church End, Edlesborough

Q: What is the address of the Parish web site?

A: www.edlesborough.gov.uk

Q: Who is responsible for Street Lighting repairs in the Parish?

A: EPC (Edlesborough Parish Council)

Lin Sargeant – Clerk to Edlesborough Parish Council:

Tel. 01525 220859

E-mail: parish.council.clerk@edlesborough.gov.uk

Website: www.edlesborough.gov.uk

Edlesborough Parish Council Meetings

3rd Thursday of every month

7.30pm Memorial Hall

Next meeting: Thurs 21st Sept 2006

.....

Eaton Bray Parish Council Meetings

1st Monday of every month

7.30pm The Coffee Tavern

Next Meeting: Mon 4th Sept 2006

Stuart Ball
Ceramic Wall & Floor
Tiling Specialist

Over 23 yrs Experience



City and Guilds
of London Institute

Tiles supplied or Labour Only

For a reliable service call
your Local Tiler

Eaton Bray 229381

All Plumbing Repairs
and Installations

Domestic & Commercial

- Dripping taps
- Sinks
- Overflows
- Cylinders & Tanks
- Immersion heaters
- Showers & Bathrooms etc
- Leaks, Bursts & Blockages
- Insurance work undertaken



No call-out charge, free estimates

D. NICHOLSON PLUMBER

01525 872335

Mobile: 07976 975604

Glebe Farm Cottage, Dunstable Rd, Toddington

N.D.S.

General Building & Plumbing

(Established over 15 years)

- Extensions - Loft conversions etc.
- Kitchens & Bathrooms fitted
- Installer of UPVC guttering, soffits & fascia boards
- Roofing • Hard landscaping

Tel: 01525 221470

Mobile: 07941 563424

FREE ESTIMATES

•••

NO JOB TOO SMALL

The Blindman

For all types of Blinds at competitive prices

- Roller • Pleated
- Woodslat • Vertical
- Venetian • Woven

We also make Roman Blinds from your own fabric.

Free Friendly Advice & Quotation in the comfort of your own home.

Tel: 01442 828 108

Mob: 07767 783 955

Call now for a free quote

TAXI SERVICE

Lady Driver
Available



24 hours, 7 days a week, 6-4 seater
 Prompt & Reliable Service

Phone Adrienne for a quote

07980 039715



Eaton Bray W.I. Report

The president welcomed the members to the June meeting, which was a themed yellow colour evening, with some very original decorative ideas on hats and dresses. The evening raised money for the Pasque Hospice, which we have supported for a number of years.

Business was kept to a minimum, and details were finalised for members and friends day trip to Stratford on Avon in August. Dates for our diaries were noted for various outings and activities during the summer.

Our guest speaker was Mr. Parry who gave a very interesting talk on "Paxton and the Great Exhibition". Paxton designed the Crystal Palace building, which stood in Hyde Park and housed the great exhibition of 1851. He was a "local lad" born in Milton Bryan of humble origins who rose to great heights in the Victorian age.

The Duke of Devonshire invited Paxman to manage and develop the gardens at Chatsworth House in Derbyshire, which included designing a model village for the estate workers.

It is said that a green house was the inspiration for the Crystal Palace building with the original drawing doodled on a piece of blotting paper! All that remains in Hyde Park of Crystal Palace are the entrance gates. A fire destroyed the building in 1936.

Our next meeting is on Monday 4th September at 7.30pm. In Eaton Bray Village Hall.



*Piano, Cello &
Theory of Music*

*Tuition from beginners to
advanced standard.*

*Vacancies available for daytime & evening
lessons (beginner adults very welcome).*

 **Contact:**
Jane Lodge (PGCE MUS B HONS)
Telephone 01525 222803

???

QUIZ NIGHT

FRIDAY 6TH OCTOBER

EATON BRAY VILLAGE HALL
7.30 FOR 8 PM START
£8 INC SUPPER

BRING YOUR OWN
DRINKS AND GLASSES
PRIZE FOR WINNERS
RAFFLE
TEAMS OF UP TO 8 PEOPLE

????????

Eaton Bray Lower School HSA

Quiz Night

Eaton Bray Lower School
Friday 22nd September

*£7.50 per ticket
to include hot supper
Please bring your own drinks
and glasses*

Tickets on sale
from 5th September



DIGITAL & ANALOGUE

TV & FM Radio Aerials
Satellite Installations
Extra TV & Satellite Points

FREE ESTIMATES

☎ 01525 852912

☎ 07710 429678

HAT TRICKS

*Weddings • Ascot • Special Occasions
Hats to Hire • Hats to Buy*

*Your own hat trimmed
to co-ordinate with your outfit.*

Telephone 01582 873822



WESTROPE BROS.

LAWN MOWER SERVICES

ALL TYPES GARDEN MOWERS SERVICED

THE RYE, EATON BRAY

Tel: Eaton Bray 220587

LLOYD BARNARD

ELECTRICAL CONTRACTORS

ALL YOUR ELECTRICAL REPAIRS

IMMERSION HEATER

SHOWERS

N.I.C HOUSE INSPECTION



TELEPHONE: 01525 221243

MOBILE: 07836 334117

E-MAIL: lbarnard@toucansurf.com

MOT TEST CENTRE

ROEBUCK GARAGE
HIGH STREET
EATON BRAY
220385

McTimoney CHIROPRACTIC



Margie Craib BSc BHSI DC AMC MMCA
Human and Animal Treatments

Ashridge Farm, Ringshall, Berkhamsted, Herts HP4 1ND
Telephone: (01442) 842729

General Chiropractic Council Registration No. 293

S E W S O F T interiors

- ❖ Handmade Curtains and Valences
- ❖ Roman, Venetian, Vertical and Roller blinds, Cushions and Upholstery
- ❖ Tracks and Poles
- ❖ Everything beautifully made and fitted to the highest standards
- ❖ Exceptional personal service in your home, taking care of all the details, reducing your stress
- ❖ You can use your own or choose from a range of the latest fabrics as well as the more traditional favourites

Call me

Sue Hawkins on Whipsnade
(01582) 873358

The SHEELA MUNRO JAZZ QUINTET



Weddings • Birthdays

Office Parties • Concerts

Christmas • New Years Eve



Jazz Swing Latin Blues



Tel: 01525 222164

GRASS ROOTS

GARDEN MAINTENANCE

Including

TREE SURGERY
SELECTION, SUPPLY &
PLANTING OF TREES,
SHRUBS & HEDGES.

(Fully insured)

Tel: BRIAN McMAHON
NCH (Arb)

EATON BRAY 221960



**Rose
Cottage
Interiors**
*for Quality
Hand Finished
Curtains*

Soft Furnishing, Interior Design
& Upholstery Service
Fabrics available

Handmade Curtain Specialist
Swags & Tails • Pelmetts •
Valances • Tie-Backs
Clients own fabric welcome

Jane Euston • Rose Cottage
Northall Road • Eaton Bray
Tel/Fax: 01525 221034



'children are happy, settled and confident' (Ofsted Nov 2005)

'children have a strong bond with the staff team who respond to their needs appropriately' (Ofsted Nov 2005)

Children with any form of special need are very well supported in this group (Ofsted Nov 2005)

We offer:

- A secure, child-friendly environment five mornings a week for children 2 ½ years old to school age.
- Enclosed outdoor play area.
- Close links with local schools and the community.
- Mums and Toddlers session on Thursday afternoons from 1-3pm

To find out more, or to arrange a visit to our setting:
Please telephone Mrs Julie Ramsay on 01525 229184.

DRIVESTYLE

VANS FOR HIRE

VANS FOR SALE

ALL MODELS AVAILABLE

**IF YOU'RE BUYING
HIRING OR LEASING**

GIVE US A CALL

Call: 01582 600 465

DRIVESTYLE
you can't pick up your van

ALL MAJOR CREDIT CARDS ACCEPTED

Established over 10 Years

Duncan Tomblin TREE SURGEON

Forestry Contractor • Tree Felling
Crown Reduction & Thinnings
Deadwooding • Hedge Cutting
Stump Grinding • Site Clearance
Private Agriculture Fencing Contractor
Chipper & Stump Grinding Hire
Digger Hire

**FULL PUBLIC LIABILITY INSURANCE
FREE ESTIMATES**

'The Best Choice For Your Tree'

TEL: (01525) 221946

MOBILE: (07802) 410728

12 Greenways, Eaton Bray, Beds



Billington Nr. Leighton Buzzard

Open Seven Days at 10am

01525 852954

www.meadopenfarm.co.uk

Traditional farm animals, rare breeds, pets corner.

Big barn with bale climb. Picnic areas.

Tea room and gift shop. Special events. Daily activities:

Bottle Feeding, Pony Grooming, Egg Collecting, Rabbit Cuddling.

Outdoor Play Areas

Large All Weather Playbarn

Hands on Activities



Children's Birthday Parties our Speciality



Moren Associates Limited

Newsletter Creation & Editing

Presentations

Typing

Document Reformatting

Spreadsheets

Adverts

Poster, Flyer & Leaflet Creation

Basic Web Creation/Maintenance
and more...

Tel: 01525 229695

Email: officesupport@morenassociates.co.uk

www.morenassociates.co.uk

**DO BOOK-KEEPING,
VAT RETURNS AND PAYE**
give you nightmares?



Then Call Claire Levy BA(Hons):

Day: 01296 668239

Eve: 01525 222552

Mob: 07970 874589

E-mail: claire@cvsbook-keeping.co.uk
Specialising in

Small businesses, Sole-
traders & Partnerships

CVS BOOK-KEEPING

Member of the Association of Accounting
Technicians

All Saints, Dagnall - Services in August and September 2006

During the building of the Church extension, services will be held in the Village Hall

Sun. 6th Aug.	9.00 am	Eucharist
Sun. 13th Aug.	10.30 am	Morning Service
	6.00 pm	Sung Eucharist
Sun. 20th Aug.	9.00 am	Eucharist
	6.00 pm	Evening Service
Sun. 27th Aug.	10.30 am	Family Service
	6.00 pm	Evening Prayer
Sun. 3rd Sept.	9.00 am	Eucharist
	6.00 pm	Evening Service with Holy Communion
Sun. 10th Sept.	10.30 am	Morning Service
Sun. 17th Sept.	9.00 am	Eucharist
	6.00 pm	Evening Service
Sun. 24th Sept.	10.30 am	Family Harvest Service
	4.00 pm	Harvest Thanksgiving



Sunday School meets each Sunday at 10.30 am



St Jude's and the "Celebs" raise money for the Fete Charities again this year.

"Celebs", Grace Kelly, Catherine Zeta Jones, Marilyn Monroe and the Karate Kid (alias staff of the St Jude's Clinic), graced the Edlesborough Carnival this year with their presence and helped the Clinic to again raise money for the Fete Charities this year.

The Celebrities would just like to say thank you to all those who supported our £200 Charity Raffle for goods from Janes. **Mr Ian Chandler of Leighton Buzzard** was the lucky winner! They all enjoyed selling the raffle tickets and chatting to the locals.

Grace Kelly, who in her other life as Moira D'Arcy gave all the Fetes tips on looking after themselves physically on the day in the last edition on Focus. She hopes that you all heeded her advice and stayed ache and pain free at the Fete.



Changing Channels

From 31st July 2006, people will no longer be able to buy a TV licence from a Post Office. Instead payment can be made at PayPoint outlets in places such as newsagents, supermarkets and convenience stores.

Those wishing to buy a TV licence from a PayPoint outlet can either buy the licence outright or can save towards it by paying in instalments at the PayPoint outlet.

TV licence stamps are also being phased out and replaced by a savings card.

For more information contact the Citizens Advice Bureau, Grove House, High Street North, Dunstable. Tel: 01582 661384

Do you know anyone who would be good at advising and helping people? If so Dunstable Bureau is the place to be. Please contact the above number for more information on volunteering.

The Salvation Army, Booth Place Weekly Activities

Sunday	
Sunday School	9.45am
Morning Service	11.00am
Evening Service	6.00pm
Monday	
Games Night (Ages 5-8)	4.30pm
Wednesday	
Home League (Ladies Meeting)	2.30pm
Thursday	
Young Ladies Fellowship (Last Thursday in every month)	
Friday	
Young People (Singing, tambourine & recorder practices)	5.00pm

Your Business & Your Will

Last month I highlighted the importance of your Will needing to be both available for immediate reference on your death and that it must be acceptable (valid) to the Probate Registry. A Will is of little worth if either of these conditions is not met.

Here is an important question for many readers.

'What would happen to my business if I were to die tomorrow?'

Business Operated as a Sole Trader:

As sole trader you have skills and experience not easily replaced. Is there someone you have groomed to succeed you – is there an option to purchase? Can the business be sold as a going concern or must it be wound up, and the monies realised added to your estate? Your Will should record your wishes.

A Firm Operated in Partnership:

A Partnership Agreement needs to be in place that includes what is to happen when a partner dies etc. The surviving partner(s) may wish to continue trading but will have to raise monies to pay into your estate. You have no rights to bequeath your position as a partner but you can bequeath the financial interest you have in the partnership.

A combination of a Will and Partnership Agreement will ensure that your beneficiaries and surviving partners enjoy an orderly and planned settlement of your business affairs. The Agreement has priority over the Will, so executors and trustees cannot take an active part in the firm, except as required to secure the financial interest of the deceased.

A Major Shareholder in a Limited Liability Company:

Many former sole traders and partnerships have changed to a limited company or partnership status in recent years. This totally changes the situation when death occurs. E.g. the Articles of Association determine what rights the shareholder has in the disposal of shares. They can include an option to bequeath shares to certain family members usually restricted to a spouse and children. The Articles take precedent over any conflicting clause in a Will and the Executors and Trustees cannot interfere in any way with the operation of the Company.

KEY POINT: The legal status of your business, or interest in a business, determines the options available to you to influence what happens to your business interest on your death. This is a complex topic demanding professional guidance from an accountant, and, on your Will, from a practice such as mine, which provides guidance in the privacy of your home during a day or evening that best suits you.

Next Month: Deeds of Variation – *including avoiding future tax and/or recovering tax after some one has died!*

Tony Duke BA (Hons), FCII

The Will & Probate Practice

1 Eaton Park, Eaton Bray. **01525 220644**

Paul Tatton

Hospice at Home Volunteers would like to thank everyone who made donations in memory of Paul. Paul had been a volunteer in our organisation since 2001 and will be greatly missed.

The money raised, in excess of £600, will be a huge boost for our charity.



National Trust Friends of Ashridge Events Programme

Friends of Ashridge. GENTLE STROLLS:

August 13th, starting from the Visitor Centre
at 2.30pm

September 15th, starting from the road end of
Monument Drive at 11am.

Further enquiries: 01442 851227

Wanted: Hospice at Home Volunteers

Due to increased demand for our services we need caring people to help us carry out our valuable work in the community.

We are also looking for a Treasurer to join our board of Trustees.

**For more details, please ring
Miriam on 01582 666996**

G & J Groundwork
 Ring Garry
 01582 477568
 Mobile
 07949 118011



Fence Panels
 Blockpaving
 Shingle Drives
 Paths Slabs
 Steps Gardenwalls
 Free estimates or advice

New Patios
 Relaying
 Soak Aways
 Drainage
 References

J.M.C. PEST CONTROL

Wasps, Ants, Fleas, Cockroaches
 Flies, Rats or Mice dealt with
 professionally and efficiently.
 All work guaranteed
 Unbeatable Service • Prompt & Discreet
 Very Competitive Prices.
 Wasp Nest £38 • Ants from £45
 Mobile: 07973 407027
 Business: 01582 471766

St Judes Clinic
 Tring Road, Edlesborough

Physiotherapists
Chiropodist, Podiatrist
Reflexologist, Acupuncturist

Women's Health Service

Your local health Professionals

Practice Principal
 Moira D'Arcy MCSP
 Tel: 01525 220127

Member of the
**Organisation of Chartered
 Physiotherapists in Private
 Practice**



WOODSIDE CLINIC
 88 Great Northern Road,
 Dunstable, Beds.
 LU5 4BT
 Tel: 01582 608400

Sports Injuries
 Low Back Problems
 Sciatica
 Neck Pain
 Arthritis

Treatment by Osteopaths,
 Physiotherapists and Acupuncturists

Clinics also in Leighton Buzzard,
 Shefford and Bedford

HOUSE-TEC
The House Technician Ltd.

*Electrical - *2005(P)Compliant. Elec-Fault Finding.
 Central Heating Controls. Immersion Heaters.
 Gate Systems. Plumbing - Bath / Shower / Kitchen.
 Tap Re-seating. Shower Controls. Flat-pack Build.
 Maintenance, Repairs, Upgrades and Emergencies*

**NICEIC-DIS reg'd. MIEE. ~PL.insured. ~No call-out fees*

Tel: 01582 873937 - 07785 503936

THE COMPLETE BUILDING SERVICE
S.M. REILLY & SON
 Established 1987
GENERAL BUILDERS
Extension Specialists
Tel: 01525 221740
Mobile: 07970 637511

Plastic Fascia & Soffit – Double Glazing
 Windows – Doors – Conservatories
 Decorating - Drives - Porches
 Barn conversions - Roofing

Trading Faces



*Unisex
Hair & Beauty Salon
Open 11am til Late
Call Linda, Sophie or Kelly
on 01525 229111*

G.R. Davis LCG

Honeywick Works, Eaton Bray
Cabinet Maker • Carpenter • Joiner
House Interiors
Handmade Kitchens
Can also supply and fit Crown Imperial
kitchens, wardrobes and desks
Home: 01582 600086
Mobile: 07759 856566

D & E HINES

High-Class Butchers
Quality Beef, Pork & Lamb
Grade A Poultry
BBQ & Sausage Speciality
Renowned for 'Bunkers Sausages'
Telephone: 01525 220413

CLEANING SERVICES

- GREAT OUTDOORS & IN -

*THE LOCAL COMPANY THAT CAN CARRY OUT
ALL OF YOUR CLEANING NEEDS!*

PRESSURE WASHING

- BLOCK PAVING & PATTERN
IMPRINTED CONCRETE
REFURBISHED
- DRIVEWAYS / PATIOS / PATHS
- WALLS / FENCES
- CONSERVATORIES
(INSIDE / OUT)
- GRAFFITI REMOVAL

INTERIOR CLEANING

- OFFICES & HOUSES
- BUILDERS CLEANS
- PRE - POST LETT
- CARPETS & UPHOLSTERY
(ALL STAFF PROCHEM TRAINED)
- OVENS
- FULLY INSURED

FREE PHONE

0800 298 5883

www.greatoutdoorsandin.co.uk
37 Oldhill, SW Dunstable



Dagnall School

A Buckinghamshire co-educational school
For 4-7 year olds



Dagnall school offers

- small classes with high quality teaching
- a secure and caring environment
- an environment where each pupil is seen to be an individual and not just one of many

Each child is encouraged to achieve to the best of their ability and to develop an eagerness to acquire knowledge and become lifelong learners.

Come and visit our friendly school, meet our lovely children and dedicated staff.



Leadership in the Community
awarded 2005



Quality Mark
Awarded for a second
time in October 2003

Website www.dagnall.bucks.sch.uk Tel & Fax 01442 842473
e-mail office@dagnall.bucks.sch.uk



THOMPSON SHIPPING LIMITED

CASE MAKERS - EXPORT PACKERS - SHIPPING & FORWARDING AGENTS

**Sheds
Summer Houses
Picnic Tables
Dog Kennels
Bird Tables & Nest Boxes**

Made to your requirements

Contact: Arthur or Mick 01525 - 223071/220277

**THE WAREHOUSE, F.A.HAWKINS TRANSPORT LTD.
TOTTERNHOE ROAD, EATON BRAY, BEDS. LU6 2BD**

Absolutely Plastered

DOMESTIC/COMMERCIAL, CLEAN AND RELIABLE SERVICE,
FREE ESTIMATES, FRIENDLY ADVICE

- * Plastering & Coving
- * Floor Screeding
- * Pebbledashing & Rendering
- * Dry Lining
- * Cornices & Mouldings
- * Insurance Work Undertaken

CALL NICK CONWAY ON

Mobile: 07751 830716

Tel: 01525 221877/01442 269565

26 School Lane, Eaton Bray, Dunstable, Bedfordshire LU6 2DT



Illustria Kennels & Kathotel

Mick and Denise Garrod
Proprietors

Offer your pet a fully licensed Dog
and Cat boarding service

Purpose-built Dog kennels

Individual Cat chalets with
outdoor exercise runs

All in pleasant country surroundings

**WELLHEAD BUNGALOWS,
TRING ROAD,
DUNSTABLE,
BEDS LU6 2JU
TELEPHONE:
(01582) 665343**



Neil Hodson Associates Consulting Structural Engineers

24 HIGH ST TRING

OFFER A COMPREHENSIVE RANGE OF
**PROFESSIONAL BUILDING DESIGN,
ADVISORY AND DRAWING SERVICES**

From plans for domestic extensions to
multi-storey offices, commercial
buildings and factories.

Structural surveys, site surveying,
advice on building defects and
Feasibility Studies

Planning Applications and Building
Regulation Consents obtained.

**Tel 01442 890894 OR
Edlesborough 222462**

KEITH GRADLEY ELECTRICAL

83 High Street, Eaton Bray
Tel: Eaton Bray 222303
Mobile: 07976 640869

For all Domestic, Commercial and
Industrial Wiring and Plumbing
Storage Heaters, Showers etc.
Security Systems Installed
Test and Inspections
Free Estimates and Advice

Children's Parties with a Difference!!!

Allow your child and friends to design
and make their own glass bead jewellery.
A Gift for the party child and each child
will be able to take home the jewellery
they have made.

For more information contact Lorraine on
01525 220267

ALAN BARNARD BUILDING REPAIRS

ESTABLISHED 1967

NO JOB TOO SMALL

- **ALTERATIONS & REPAIRS**
- **NEW KITCHENS & BATHROOMS**
- **BUILT IN WARDROBES**
- **PAINTING & DECORATING**
- **U.P.V.C FACIAS, SOFFITS & GUTTERING**
- **WOOD OR U.P.V.C DOORS & WINDOWS**

**20 WELLHEAD ROAD
TOTTERNHOE, BEDS**

01582 609726 & 07774 247658

J.G.S. Metalwork

Specialists in Gates & Gate Automation

Balustrades • Security Grilles • Railings
Curtain Rods • Weathervanes
Call in to discuss your ideas
Tel: 01525 220360 Fax: 01525 222786
High Street, Edlesborough LU6 2HS
www.weathervanes.org.uk
enquiries@weathervanes.org.uk

COFFEE TAVERN

High Street, Eaton Bray

**Hall for hire suitable for
approximately 50 people with
kitchen facilities available.**

**Also two smaller rooms ideal
for committee meetings**

**FOR BOOKINGS:
PHONE SYLVIA HIGNELL
ON 01525 220891**

Pressing Need

Ironing Service
Laundry Service Available
Collection & Delivery
48 Hours Return Service
Tel: (01582) 667332 or
07885 320042

E-mail: Ironout@aol.com

VANSAR BLINDS

Domestic and Commercial Specialists
In all types of Blinds and Awnings

Family Business est. since 1984

- ◆ Vertical
 - ◆ Venetian
 - ◆ Rollers
 - ◆ Wood Weave
 - ◆ Roman
 - ◆ Pleated
 - ◆ Wood Venetian
 - ◆ Conservatory Blinds
- For Free Measuring and Quotations
Supply and Fitting
Contact Mark Allen
on
01525-220477
- 07711 257473

Salvation Sound. . . . August/September 2006

It's Only A Game.....

"Never mind, it's not the winning that's important, it's the taking part."

"It's only a game".....

Those words come back to me everytime I see bad tempered tennis players snarling and throwing their expensive racquets down on the floor like spoilt children.

"It's only a game" Whenever I see cricketers and umpires ranting at one another over a disputed decision. This in a sport that was once identified with gentlemanly behaviour.

"It's only a game" comes to mind when I see the mindless conduct, both on and off the field at football matches.

Sport is meant to be fun for both players and spectators. Competitors are regarded as superstars. Money is their master. Newspapers, television programmes, the radio, all analyse and debate the results, the correctness of play, and the umpires decisions as if they were matters of life or death.

IT'S ONLY A GAME.....

A game of golf, or a cycle ride,
Aerobics, swimming, bird watching in a hide;
Running races around a track,
Football, rugby, cricket, hockey,
Skillful riding by a jockey.
Racing in a motor car,
Long jump, high jump, balancing on a narrow bar.
Throwing a javelin, or discus maybe,
Firing arrows at a target, pinned to a tree.
Fishing, sitting by the banks of a country stream,
With nothing to do, save of the 'big one' dream.
These are things that people call leisure;
Doing them is supposed to give pleasure.
To me they mean 'work-outs' and pain,
So I turn on the 'tele, and watch the 'soaps' over again;



**Join with us to celebrate
Harvest on
SUNDAY OCTOBER 1st
AT 11 am. or 6 pm.
in our hall, in
BOOTH PLACE,
EATON BRAY**

2 Tim. 2:5.

"An athlete who runs in a race cannot win the prize unless he obeys the rules".

2 Tim. 4:7

"I have done my best in the race, I have run the full distance. I have kept the faith. And now the prize of victory is waiting for me."

Remember it's only a game.

Heb. 12:1.

Wherefore seeing we also are compassed about with so great a cloud of witnesses, let us lay aside every weight, and the sin which doth so easily beset us, and let us run with patience the race that is set before us.

The excitement of summer holidays is fading fast, as stealthily Autumn creeps in, stretching her fingers out to touch the icy face of winter. Yet what beauty lies in the colours of the trees, with falling leaves twisting and tumbling to the ground, carpeting it with red russets, and browns.

The fields, shorn of their golden bounty are now sporting dark brown furrows, and the hedgerows are covered with the remains of blackberries and rosehips, and lace cobwebs laden with dew, gleam in the early morning sunshine.

Soon it will be time to kindle the fire, or to turn on the central heating; the shades of evening are creeping in earlier each night, soon the earth's annual sleep will begin; but before that comes we will celebrate the Harvest, and give our thanks for the lavish way God gives His gifts to us.

Gen. 8 :22.

While the earth remaineth seedtime and harvest, cold and heat, and summer and winter, day and night shall not cease.

Sometimes you may question if God really cares for you. When such thoughts come into your mind think of God's love manifest in nature.

He watches over the sparrow and the lily and He cares for you.

"All good gifts around us
Are sent from heaven above;
Then thank the Lord, O thank the Lord
For all his love."



Edlesborough W.I.

Photos of the seat we recently donated to Edlesborough Churchyard were shown at our last meeting. The seat is provided, on behalf of W.I. Members both past and present, in order that visitors to the graveyard are able to sit quietly and rest.

'Memoirs of a Grocer' was the title of a talk given by our speaker, Mr. P. Nicholls, whose account of his family business was both interesting and amusing. He was born in 1922, when his father was the manager of a high class grocery shop in Wandsworth. Mr. Nicholls senior had always wanted to be his own boss, and in 1933 took over a shop in Studham. During the next few years Mr. Nicholls' family, including his brother and sister, ran a number of grocery shops in this area. Mr. Nicholls served in the army for five years, and upon demob. went to work in their Wendover shop. He bought a house there three years later, and remained in the business until it was sold in 1994.

It was a high class grocers. Many wealthy people opened accounts with them and remained lifelong customers. A number of them were from the world of stage and screen, and Mr. Nicholls related some amusing memories of these customers and how he enjoyed friendly banter with them. Chefs at Halton Camp bought produce from Nicholls. On one occasion this was for a lunch cooked for the Queen, who actually drove past the shop on the way to the camp!

Another big account was with "Chequers", and Mr. Nicholls saw many Prime Ministers come and go. Well known people were entertained there, and General Eisenhower was a guest at one time. Ted Heath lived at "Chequers" most of the time when he was in office, during which time Nicholls received large orders for his yacht. Margaret Thatcher actually visited the shop one Christmas to thank them for their help, when she said: "It is just like my father's shop in Grantham".

In time, Mr. Nicholls and his nephew were the only remaining family members running the business. Supermarkets were coming along and business rates were increasing. In 1994 the grocery shop closed, when it was sold to Threshers for a 'very good price'. So the popular high class grocers came to an end, but what a fascinating life it had been for the Nicholls family. Shops like that are sadly disappearing and becoming just a lovely memory.

A few days later we enjoyed our coffee morning at Chris Yates' lovely home & garden, when £191 was raised towards W.I. Funds. Thank you, Chris.

Val Harris

Local Private Tuition

Does your child need help with Maths,
Literacy or Science?

Is your child is having difficulty in any area
of the primary curriculum?

I can offer stimulating and interactive
tuitions which can support your child in
their learning.

I am an experienced primary teacher
currently teaching in Harpenden. I have an
excellent teaching record and references are
available.

Full and half hour tuitions available at good
rates.

**Please contact Sonya on
07961 155 870 or 01525 221278**

Buds of May

2 High Street, Edlesborough, Beds, LU6 2HS

Tel. 01525 221920

Email: Sam@Budsofmayflorist.co.uk

For all your floral requirements,
flowers for all occasions

Birthdays
Anniversaries
Weddings
Funerals
Social Functions
Corporate Contracts
Balloons
Fashion Jewellery
and much more

Full Teleflorist member so deliveries worldwide

Opening hours

Monday to Friday - 9.00 until 4.30
Saturday - 9.00 until 1.00
Sunday - closed

MICHAEL HUBBINS

TELEPHONE ENGINEER

Installation of Telephone Extension Sockets
Digital, Satellite & Internet Sockets

Also Domestic Electrical Work Undertaken

Tel: 01582 471648

Mobile: 0771 8834851



**Stephen D.
Janes
Est. 1982**

**CARPENTRY, JOINERY
KITCHENS FITTED
PROPERTY MAINTENANCE
TELEPHONE: 01525 220649**

EDLESBOROUGH MEMORIAL HALL

~~~~~  
Available for Private or Commercial Lettings

£12.00 per hour

For Bookings please telephone:

**01525 221416**

## Anne Johnson D.O.

*Registered Osteopath*

6 Moor End, Eaton Bray

**01525 221958**

**07957 250682**

Daytime and Evening

Appointments Available



## REFLEXOLOGIST

MARYLYN AUBURN, M.A.R.

Leighton Road, Edlesborough

Telephone: 01525 220030

Member of the Association of Reflexologists

## K.B. CHIMNEYS

Professional Chimney-Sweep

No Mess • Prompt Service  
Local Areas Only

**01525 379271**

# Edlesborough School



***Choosing the most appropriate school for your child is a very important decision***

Edlesborough School is a co-educational village school for children from 4 to 11. We provide the benefits of a continuous primary education and the broad experience of a highly professional and caring staff. Our aim is to help all children achieve their maximum potential as individuals and as members of society.

***'Overall academic standards are very high'***

***'Children make very good progress'***

***'Pupils behave very well and have positive attitudes'***

(OFSTED 2003)



We would welcome the opportunity to show you round our school.

Please ring Janet Hatfield on 01525 220431

Fax 01525 221819 [www.edlesborough.bucks.sch.uk](http://www.edlesborough.bucks.sch.uk)



## EATON BRAY VILLAGE HALL

LARGE & SMALL HALL,  
MEETING ROOM, STAGE,  
KITCHEN, LARGE CAR PARK

SUITABLE FOR ALL KINDS OF  
EVENTS:-

- WEDDING RECEPTIONS
- CHILDREN'S PARTIES
- KEEP FIT, BADMINTON
- STAGE PLAYS ETC

TELEPHONE THE BOOKING  
CLERK, MAGGIE KERR, TO  
BOOK YOUR EVENT, ON:-

**01525 220201**

KEYS TO BE COLLECTED BY  
ARRANGEMENT

## CLIENT LED COUNSELLING

B.A.C.P. Member

**Caroline Godden**

**PG DIP (Com) University of Herts.**

I can offer help with:-

- DEPRESSION
- EATING DISORDERS
- BEREAVEMENT
- SEXUALITY
- RELATIONSHIPS
- ADDICTION
- PARENTING DIFFICULTIES
- STRESS
- LOW MOOD
- ABUSE
- LOSS
- SELF HARM
- PHOBIAS

I have a dedicated room at my home in  
Cheddington

£25 per session

Phone in Confidence

**07903 936133**

or Email [carolinegodden@hotmail.co.uk](mailto:carolinegodden@hotmail.co.uk)

# C.S.L

PLUMBING & HEATING  
ENGINEERS

Telephone: 01525 221052  
or 07721 625887

**GAS HEATING:**

Installation & Repairs

**FULL PLUMBING SERVICE:**

Installation, Repairs &  
Underground Drainage



191560

8 St Mary's Glebe  
Edlesborough,  
Beds LU6 2RB



## APT Fitness

Tailor Made to Your  
Specific Requirements

**WANT TO GET FIT, & LOSE WEIGHT  
BUT LACK MOTIVATION?**

I can provide the following services in  
the comfort & privacy of your home:

**A Health & Fitness Assessment,**  
including body fat analysis and advice on Diet and  
Nutrition (FREE when booking personal training  
sessions)

**Personal Training** – A safe, and effective  
programme tailored to your fitness level and to meet  
your goals.

**Massage** (Relaxing or Sports/Remedial) To aid  
lymphatic drainage, stretch/relax muscles & improve  
the quality of your skin in addition to the proven relief  
of stress.

**Gift Vouchers** available for any of the above.

For further information, please contact:

Ruth Anderson Dip. PT & ST

Member of: Inst of Sports Therapists  
Register of Nutritional Therapists

Tel: 01525 223074

Mobile: 07812 163979





# Abbeywood

building • construction • maintenance

*"A company with high standards of workmanship providing good old fashioned service"*

**OFFICE:**  
**01525 270045**

**MOBILE:**  
**07946 857323**

- EXTENSIONS • LOFT CONVERSIONS • PATIOS
  - INTERIOR & EXTERIOR PAINTING/DECORATING
  - FITTED KITCHENS/BATHROOMS/BEDROOMS
  - ALL GENERAL BUILDING WORK
- *Free estimates and advice*
  - *Based locally with a friendly approach*
  - *Committed to giving you what you want without problems*

## All Your Storage Needs Met Clean, Dry and Secure Warehouse

Warehouse Storage Available for  
Short/Long Term

Archive Boxes, Liquidated  
Companies, Shredding available.

Household & Business items  
Outside Storage Available for  
Caravans and Trailers

Collection & Delivery  
Boxes and other packing materials  
available if required.

### Dagnall Storage Company

Malting Barn  
Malting Lane  
Dagnall  
Herts HP4 1QY

**Tel: 01442 842589**

**Fax: 01442 842170**

**Email: [info@dagnallstorage.co.uk](mailto:info@dagnallstorage.co.uk)**

# Kingsley GARAGE DOORS

- All types & makes of door supplied & fitted
- Steel, timber, glass reinforced polyester (GRP)
- Sectional doors - an ideal solution for short driveways

*Electric operators from £300 fitted*  
Automate your existing garage door

**PROMPT REPAIR SERVICE**

**CALL 01525 221058**



# Eaton Bray Lower School

We're a 5 Star Organisation!

OFSTED told us so...



"Teaching and learning are very good, with a consistently high proportion of very good teaching throughout the school."



"The ethos of the school is very good and staff are consistent in their expectations of pupils' good behaviour."



"The openness, warmth and mutual respect, which permeate the school, promote a purposeful climate in which effective learning can take place."



"In lessons, pupils behave well because they have good relationships with their teachers and want to work hard for them."



"The atmosphere in the school is calm and orderly."

Come and see our school and After School Club for yourself. (01525) 220468.

# Mark Janes Contracts

Felt Roofing - All Roofing Repairs and Property Maintenance

**FREE ESTIMATES**



Established 25 years

t: 01442 877528

m: 07841 343470

e: mark.janes3@btinternet.com

**Approved Contractor for Local Authorities**



**FERTILISER PROGRAMMES  
FULL WEED CONTROL  
DISEASE TREATMENT  
ANT / WORM CONTROL**

**SCARIFICATION  
HOLLOW TINE AERATION  
TOP DRESSING  
MOSS CONTROL**

Ask about our revolutionary hard surface and decking treatment.

01582 768698

[www.cwlawndocor.co.uk](http://www.cwlawndocor.co.uk)

*For all your lawn needs.*

# Becca's letter from Uganda

## The importance of play

In recent months various people from the UK have kindly donated toys to the hospital. I would like to thank you for these and for your prayers. I thought it'd be nice to give you a broader view of how toys are being used here and how play therapy is developing.

We continue to try and spend an hour each day playing with the children on the Paediatric ward who are no longer acutely ill, but are still recovering. News of play therapy has spread though and we often get kids coming from other parts of the hospital including quite a few children from about 5-14 who are in hospital to attend to their relatives. This means that instead of going to school and playing like we'd expect them to do at their age, they are cooking, cleaning clothes, emptying out catheters, looking after babies etc – so I think it's only fair that they get some fun too.

In many ways play therapy is aimed at the malnourished children. Play is a main component in the treatment of these children. This was not being done before but, having seen the success of daily play sessions, initially 3, and now all 5 of the nurses working with the malnourished children want to be part of it.

The malnourished children are often in hospital for long, long periods of time and receive very little stimulation. They can often develop developmental delays. On top of this children with disabilities are often more prone to becoming malnourished. It's amazing to work with these children. At first they generally just watch and don't participate much, or are too tired to be able to participate, but after a session or two with a lot of attention given, they start joining in little by little and smiling, and then you can't stop them, they're the first ones there and they love it. Each session is different depending on which children are there – but we've got a great bunch of kids at the moment, their eyes light up when we come onto the ward.

It's great to see the children's excitement as we arrive and now the kids have got used to us they often run to get the toys they like. Of course, we do get the kids crying when we leave and take the toys away, but this usually stops when they realise that we'll be back again tomorrow. We provide the kids a time of fun with toys that they just don't have - most kids don't even have a teddy. Sometimes the toys go missing, about half the time we find them again; this is hard as we do try to trust people, but it's little different from the UK where toys are taken from doctors' waiting rooms too.

We don't use any soft toys in the play therapy and to prevent the spread of infection we wash the toys daily between each session. However we do use soft toys to give to children to keep. This is really helpful as, if we are doing physio with a specific child, we can give them a toy that they can continue to use to help the parents carry out the physio when we are not there. We also use them to give to children who have gone through really difficult things for example:

- Helen is a 9 year old girl with sickle cell anaemia. When I first saw this girl the doctors were all surprised that she had survived. She presented as someone who had suffered from a stroke and was unable to sit without support. By the time she left hospital she'd made incredible progress and left us being able to walk. Unfortunately due to her disease, she will die young and quite possibly could suffer from a stroke again.
- Janet was a really sweet 12 year old girl. She had typhoid and had to undergo 2 major operations. Unfortunately she was severely anaemic and the disease continued to affect her gut. She sadly did not survive. However after her first operation we were able to give her a cuddly rabbit, much to her delight, and she often would play with it or cuddle it.

So thanks again

## Prayer requests

- Please continue to pray for the involvement and training of the nurses – we're really seeing them getting excited and joining in, which is great. Please pray that this continues



- Please pray particularly for the malnourished children at the moment. The hospital has a dairy, which provides milk for the children - a really important part of their treatment. Unfortunately the cows have got a virus at the moment so no milk is being provided but, praise God, they've found another source of milk and someone to pay for it for the next week or two. But please also pray that our herd will recover quickly.
- Our paediatric consultant has not been around very much lately as his mother is very ill. This is a great loss for the hospital as he is such a great doctor, gentle, kind, caring and has an incredible amount of knowledge. Please pray especially for him and his mother and also for the hospital and children as they continue without him.



## Check Your Tyres, It Could Save Your Life!

When was the last time you checked the tyres on your car? It is recommended that we all check our tyres for pressure and tread wear every two weeks but how many of us actually do?

Not many. Your tyres are your only contact between your car and the road so making sure that they are not flat, damaged or worn can make the difference between crashing and not crashing in an emergency stop situation. 'So many people forget to check their tyres and the first they know about it is when they have a blow out on the motorway' says Oliver Hall from [etyres.co.uk](http://etyres.co.uk). 'If you continue to drive on a flat tyre or one with a slow leak, then heat builds up in the sidewall of the tyre where it is being squashed under the weight of the car. Sometimes you only need to drive a mile or so before the tyre falls apart. That is why you see so many bits of blown tyres on the motorway because the higher speeds cause the underinflated tyres to overheat more quickly and disintegrate. This is clearly extremely dangerous. You wouldn't believe the number of people who are driving around on damaged or excessively worn tyres without realising it.

If you get a nail in a tyre often it can be repaired for about £20 if it is dealt with early but by driving round with it in the tyre for a few weeks can make the tyre irreparable making for a more expensive replacement.

To check your tyres you need to crouch down to a level where you can see right under the car and see the inside of the tyre as well as the outside. Most tyres have tread wear indicators, usually six or more small ribs across the bottom of the main tread grooves. When the tread surface is level with these ribs, the tyre needs to be replaced. Also check for bulges in the sidewall of the tyre as this is a sign of a damaged tyre and needs to be replaced.

Etyres.co.uk has recently opened up a branch in Dunstable. Etyres offers a totally mobile tyre fitting service so that customers can have tyres fitted on their driveway at home or in their work car park to save them waiting around at tyre fitting depots. By cutting out the costs of large fitting depots they are able to offer some of the cheapest prices on car and van tyres, sometimes offering savings of as much as 40% on prices usually paid. So they save you time *and* money!

Etyres.co.uk offers a national service with a network of over 200 vans around the country. The vans are fully equipped with the latest tyre fitting and electronic wheel balancing equipment and the fitters also use special alloy wheel protection tools to ensure your alloy wheels are kept in pristine condition. They also have the tools to fit the new style Run-flat tyres which are becoming common on new Mini and BMW models. Etyres also come and supply and fit new car batteries. Another service offered is a puncture repair service which means that if you get a puncture in one of your tyres often it is repairable, and they can fix it, saving you the cost of a new tyre.

Anyone wishing to get a quote or try the service should call 08456 445924 which gets straight through to the Dunstable branch, or you can log onto the website at [etyres.co.uk](http://etyres.co.uk) where you can obtain quotes, get information on your tyres and view price comparisons.

### Eaton Bray Cricket Club 100 Club Results - July 2006

|      |              |        |
|------|--------------|--------|
| £100 | Charlie Nye  | No. 65 |
| £25  | Nick Pearson | No. 61 |
| £10  | Joan Hing    | No. 89 |

*Eaton Bray Cricket Club is kindly sponsored by F.A. Hawkins and M & M Properties.*

**David John Harris**



*(Established 1992)*

All Fencing Work • All Gates  
Paving • Patios  
Driveways • Shingle  
Hedge Setting and Cutting  
Grass Cutting  
Turving Specialist  
Exterior Painting Service  
Sheds  
Small Building Work  
Trees & Shrubs Supplied

**Tel/Fax: 01525 221745**  
**Mobile: 07889 143713**

**Vicky Waller**



**YOUR DOG DESERVES THE BEST**  
♡ PUT VICKY TO THE TEST ♡

- Trained at the London Academy of Professional Groomers to the highest City and Guilds standard
- Sympathetic and gentle handling of all dogs

**NO CAGES**

Contact Vicky  
Telephone: 01525 222775  
[www.dogcare.co.uk](http://www.dogcare.co.uk)  
Email: [vicky@dogcare.co.uk](mailto:vicky@dogcare.co.uk)

## **PROFESSIONAL CARPET & UPHOLSTERY CLEANING** **PATIO & DRIVEWAY PRESSURE WASHING**

***For clients who expect the very best.***

Christian family run business Reliable, conscientious, uniformed staff working to strict codes of practice & industry approved guidelines.

Fully insured & licensed Full Member of Proclean The Professional Cleaners Organisation (license no. 546).

Full service menu to suit all budgets & cleaning problems. Emergency stain removal service, licensed protector treatments and maintenance programmes available. Special rates for end of tenancy cleans and 10% discount for empty rooms. **FREE, no-obligation survey & quotation.** We always survey before cleaning to make sure we clean safely to and to the highest standards possible. We consider every invitation into a client's home a privilege.

**Honest Pricing Promise** No fancy sales gimmicks or expensive add-ons. The price we quote is the price you pay.

**Maintaining a standard that others find hard to achieve**

***Murray's Cleaning Services***

Tel: 01442 250679 7am-7pm

[www.murrayscleaningservices.co.uk](http://www.murrayscleaningservices.co.uk)

We welcome...



...all major credit cards





**BOILERS &  
CENTRAL HEATING...  
INSTALLATION  
& REPAIRS...**

# heat SOLUTIONS

**"When Quality Matters"**

## ALL PLUMBING SERVICES

- Boiler replacement specialists & system upgrades
- Central Heating Installations & Maintenance
- Gas servicing, repairs & installations
- Landlord, Gas/Electrical Safety Certificates
- LPG and Warm Air certified



• FREE QUOTATIONS • 5 YEAR GUARANTEE  
• EX-BRITISH GAS ENGINEERS • FAMILY OWNED BUSINESS  
• SAME DAY WORK SERVICE • NO CALL-OUT CHARGE



**25 WALLACE DRIVE, EATON BRAY, LU6 2DF**

**FREEPHONE 0800 085 7220**

w w w . h e a t s o l u t i o n s . c o . u k

**CYCLE SAFETY**



**50% OFF**

When you Purchase a New Bike

from **Janes** Whilst Stocks Last

High Street Edlesborough Nr Dunstable Beds LU6 2HS Tel: 01525 220208

[www.janesltd.co.uk](http://www.janesltd.co.uk)