

FOCUS

May 2007



All Saints, Dagnall with new extension

Dagnall Village Fete

Saturday 12th May 2007, 12.30 - 4pm

Dagnall Recreation Ground

THE FOUR VILLAGES MAGAZINE

EATON BRAY

EDLESBOROUGH

NORTHALL

DAGNALL



The White Horse
at Eaton Bray

Tel: 01525 220231

www.the-whitehorse.co.uk



**“The White Horse”
Eaton Bray’s
“NO SMOKING PUB”**

16th to 19th May
SURF & TURF WEEK



Now's your chance to
enjoy the best of two worlds!
Choose between a great steak, fresh
seafood or a mixture of both!

Edlesborough Autos

Walton End Garage, Pebblemoor, Edlesborough, Nr Dunstable, Bedfordshire LU6 2HZ

Telephone: 01525 222224 Facsimile: 01525 223113



MOT while-u-wait
All Vehicle Servicing and Maintenance
Accident Damage and Insurance Repairs
(Free Estimates)

Breakdown Recovery Service
Attended Service for Petrol and Diesel
Flo Gas Agent for all sizes of Bottled Gas
Smokeless and Household Coal
*The garage shop stocks all workshop consumables
and general goods for your daily requirements*

Opening Hours
Monday-Friday 7:30am - 7:00pm
Saturday 8:30am - 5:00pm



Focus - The Four Village Magazine

Magazine Committee

Joint Editors: George Crutcher - 7 Summerleys, Eaton Bray 221637
Sally Siddons - 34 Wallace Drive, Eaton Bray 221733

Email: sallysid@hotmail.com

Dagnall Representative: Sue Cawdell - 10 Deans Meadow, Dagnall 01442 842200

Northall Representative: Derrick Bonfield - 'Poppy', Eaton Bray Road 220013

Circulation Manager: John Plater - 41 Church Lane, Eaton Bray 221095

Treasurer: Ken Coates - 10 The Orchards, Eaton Bray 221117

Advertising: Sally Siddons - 34 Wallace Drive, Eaton Bray 221733

Production Manager: Tracey Moren (Moren Associates Limited) 01525 229695

Copy for publication to the Editors or one of the following by the **10th of the month:**

Kevin Cabbage - 'Larums', Eaton Bray Road, Northall

Val Barrow - 3 Chestnut Close, Dagnall

Focus accepts no responsibility as to the accuracy or content of any advertising or articles published in 'this' magazine neither do they reflect the opinion of members of the Committee.

© Articles published in Focus may not be reproduced without permission.

Focus would like to remind contributors that the deadline for articles is the 10th of the preceding month

Village Diaries May 2007



Weekly

Mon-Fri (term time) Eaton Bray Pre-school, Eaton Bray Village Hall, Cindy 07773 095624

Mon-Fri (term time) Dagnall Under 5's, Dagnall Village Hall, 9.15-12 noon

Mon-Fri (term time) Edlesborough Under 5's Pre-School, Edlesborough Memorial Hall, Sue Connor 01525 222739

Tuesdays Yoga Classes, Northall Village Hall, 1.45-3.15pm

Tuesdays Line Dancing, 1.30-3p.m., Eaton Bray Village Hall, Lyn Stubbs 220731

Tuesdays Baby Cafe (Support for Breastfeeding mums), 10.15 - 11.45 am, Pitstone Memorial Hall

Weds (term time) Eaton Bray Under 5's, 1.15-3pm Eaton Bray Village, Hall Cindy 01582 477568

Wednesdays Chi Kung & Wu Chi classes, Coffee Tavern 11am - noon

Wednesdays Keep fit, 7:30-8:30pm, Eaton Bray Village Hall, Mrs Roch 220669

Thurs (term time) Mums & Toddlers session, Dagnall Village Hall, 1-3pm

Thursdays Yoga Classes, Northall Village Hall, 11.30am-1pm

Thursdays Eaton Bray Badminton Club, Eaton Bray Village Hall, 8.15-10pm.

Thursdays Keep fit, 2pm, Eaton Bray Village Hall, Mrs Johnson 220304

Village Diaries May 2007 Cont'd

Fridays SOCATOTS,12:45, Eaton Bray Village Hall, Daniel Walker
07968 778681

Fridays (term time) The Venue for 8-12s @ Grace Community Church, 7.00-8.45 pm, Bruce Moulding 01525 221601

Saturdays Jazzercise, Eaton Bray Village Hall, Angela Veryard, 715208

Monthly

1st Monday Eaton Bray Parish Council Meeting, 7.30pm, The Coffee Tavern

1st Monday Eaton Bray W.I. Meeting, 7.30pm, Eaton Bray Village Hall,
Contact Sheila Beal on 01525 221185

1st & 3rd Tuesday Dunstable & District Orbit Club meet in central Dunstable at
8pm. For details contact 01525 222441 or 01582 755147

1st Sunday Grace Community Church meeting, 3.30 pm, all welcome,
Bruce Moulding 01525 221601

2nd Tuesday Toddlers' Church, St Mary's, Eaton Bray, 2.00pm

2nd Tuesday Dunstable & District Local History Society meeting, 7.45pm,
Methodist Church Hall, Dunstable

2nd Tuesday Edlesborough W.I. Meeting, 7.30 pm, Edlesborough Memorial
Hall

2nd Wednesday 8.15pm Healing Service in St Mary's Church

2nd Thursday CAMEO Coffee, tea & chat, 10am-12noon, Edlesborough
Methodist Church

3rd Thursday Edlesborough Parish Council Meeting, 7.30pm, Memorial Hall

Other Regular Events

2nd, 16th, 30th Bingo, Dagnall Village Hall, 8pm

11th Leukaemia Research Coffee Morning, 2 Dunstable Road, 10.30
am

15th Over 60s visit to Kent. Leave Village Hall at 8.30 - 9am (to be
confirmed)

One Off/Annual/Irregular Events

6th Concert by young people from Edlesborough School and St
Mary's Church, St Mary's, Eaton Bray, 7.00pm.

12th Dagnall Village Fete on the Recreation Ground 12.30 – 4pm

13th Christian Aid Week - Churches Together service, St Mary's,
Eaton Bray, 4pm

17th Ascension Day Sung Eucharist, 8pm, St. Mary's Eaton Bray

17th -19th Front Row presents "Let's Pretend", 7.30pm, Eaton Bray
Village Hall, Box Office 01525 222283 from 1st May

Carpet & Upholstery Cleaning

Professional & Local

All work guaranteed - not happy, don't pay

**Powerful equipment means drier much
quicker than other methods**

**100% Guaranteed no chemicals left in carpet
when dry therefore will not easily resoil
& perfectly safe for children & pets**

Recommendations account for 90% of my work

Absolutely no hard sell

Telephone Colin for a Free Quote

DEEP-CLEAN

01525 851 811

www.deep-cleaners.co.uk

Email: cbthomas@ntlworld.com

EDLESBOROUGH SURGERY 01525 221630

Cow Lane Edlesborough

**Dr M R Jones, Dr J R Bell,
Dr Stephanie Johnston, Dr Helena Verwey**

We offer a full range of health services at the surgery

EDLESBOROUGH PHARMACY 01525 223181

Pharmacist - Claire Davies

**Friendly, reliable professional service at the pharmacy
All doctors, dentists and hospital prescriptions dispensed
Professional advice always available**

Over the Counter Medicine

Special Orders on Request

A range of cosmetics/baby products/seasonal goods



Quality Flooring
and Installation
at Affordable Prices

- ◆ **Laminate**
- ◆ **Real Wood**
- ◆ **Carpets**
- ◆ **Karndean Vinyl**

For a **FREE**, no obligation quote, please contact me, Michael Bishop, on either number and I will be happy to visit you in your home.



Master Fitter

"Excellent service and a beautiful floor expertly installed. I would highly recommend Aspley Flooring" *S.Stillard, Edlesborough.*

"Your workmanship has created a beautiful floor, I shall have no hesitation in recommending you or using your services again" *A Satisfied Customer, Edlesborough.*

t: **01908 587332** m: **07977 575010**

30 Years Experience
Domestic & Commercial Security



- Burglar Alarms
- Redcare Monitored Systems
- Intercoms
- CCTV
- Access Systems
- Locks



CERTIFICATE NO. NACG/2113

Quality Installations – Competitive Prices
Insurance Approved Free Surveys

AAA SECURITY

01525 378222

Slicketts Lane, Edlesborough, LU6 2JD



**AZURE
POOLS**



Professional Pool & Spa Solutions

POOLS
ARCTIC SPAS
POOL & SPA
CHEMICALS
SAUNAS
ABOVE GROUND POOLS

WE ARE MOVING TO:

Leighton Buzzard Garden Centre,
Hockliffe Rd, Leighton Buzzard

WE JUST GOT BIGGER!!

01525 223 127

www.azure-pools.co.uk

www.hottubs4u.co.uk

P. DYER ELECTRICAL

For all your Testing & Inspection needs

- *Re-wires*
- *Testing & Inspection*
- *Security Systems*
- *Security Lighting*
- *Decorative Lighting*
- *PAT Testing*
- *Fuse Boards*
- *Landlord Certificates*

All work guaranteed. Fast, friendly, reliable, local electricians.
For a free, no-obligation estimate, call Paul on:



Tel: 01525 222109
Mobile: 07850 682815



EDP

EDLESBOROUGH DENTAL PRACTICE

- Preventative Dentistry
- Dental Hygienist
- Cosmetic Dentistry
- Treatment For Snoring
- Implants

The very best in quality dental care

EDLESBOROUGH DENTAL PRACTICE
11 Cow Lane | Edlesborough | Dunstable | Bedfordshire LU6 2HT

01525 223175

www.edlesboroughdentist.co.uk



M.J. BROUGHTON
QUALITY DECORATING
Interior and Exterior
 ALL WORK CARRIED OUT TO THE HIGHEST STANDARD
 For a free estimate with no obligation ring
01525 - 222764
 8 SUMMERLEYS, EDLESBOROUGH.

P.J. BRINKLOW

Electrical Contractor

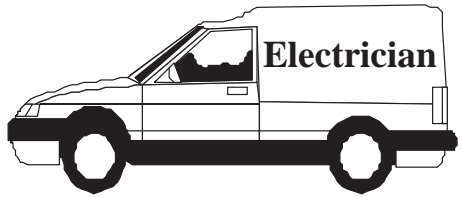

**Most types of electrical
 work undertaken**

Tel; 01525 220469

Mob; 07860 781330

**43, Pebblemoor,
 Edlesborough**

Janes

Carpets and Flooring



We carry a wide range of
 Weaves, Twists & Natural Carpets Vinyl & Quick Step Laminate
 KARNDEAN The warm alternative to WOOD & CERAMIC TILES

AFFORDABLE & COMPETITIVE PRICES

NO DEPOSIT

INVOICE ON COMPLETION

SAMPLE TAKE AWAY SERVICE

We are happy to visit you at your home For a FREE no obligation quote.

High Street Edlesborough Nr Dunstable Beds. LU6 2HS Tel: 01525 220208 www.janesitd.co.uk

CHARTERED ACCOUNTANT



01525 221676

**OPEN 7 DAYS / EVENINGS
FRIENDLY LOCAL SERVICE
COMPETITIVE FEES**

MIKE A. SUTCLIFFE

**213 CASTLE HILL ROAD
TOTTERNHOE, BEDS, LU6 2DA**

Lynwood Antique Restorations

With over 20 years experience in antique restoration. Specialising in traditional Antique Restoration, French Polishing, Turning, Leathering and Upholstery

All Cabinet making undertaken

Trade or Private Welcome

Simon Lewis

T: 01525 222950

E: simon@lyncot.co.uk

Lynwood Cottage, Leighton Road, Northall



Patricia's Cuisine

Catering For All Occasions

- Buffets, Dinners •
- Christenings, Weddings, Funerals •
- Promotions & Business Lunches •

For Enquiries & Menu

Meadside Farm, 104 High Street,
Eaton Bray, Bedfordshire, LU6 2DP

Telephone: 01525 222174

BARRY CATO

MOTOR REPAIRS

Servicing, repairs and

MOT's arranged

Workshop at:

r/o Norfolk House Farm, Harling Road
Eaton Bray, Dunstable, Beds, LU6 1QY

Tel: 01525 221681 (workshop)

07836 650015 (mobile)



Bicycle and Property Marking Event in Edlesborough

A bicycle and property marking event will be taking place on the **Village Green in Edlesborough on Wednesday 30th May from 11am until 1pm (half term holiday).**

Crime Reduction Adviser, David Price, together with local Police Community Support Officer, Jackie Dodson and Helen Thomas, one of the Watch Administrators, will be present on the village green to help youngsters mark their property, and to give out advice on bicycle security.

No appointments are necessary, just turn up on the day with your bicycles and mobile phones. Property marking kits will also be available to purchase to be able to mark all your property within your home.

For further information please contact David Price on 01296 396022 or Helen Thomas on 01296 396262.



South Bedfordshire is now recycling over 29 per cent

South Bedfordshire District Council would like to say a big **THANK YOU** to all residents as recycling rates continue to rise. The district is now recycling over 29 per cent from the kerbside recycling scheme and the recycling facilities located throughout the District. This is a huge increase from 7 per cent recycling rate in 2002/3. We are sure all residents taking part in the scheme will keep up the good work.

Why do we need to recycle? We cannot go on burying our waste in the ground forever and landfill space is running out. Landfill sites release harmful gasses into the atmosphere, which is a contributing factor to climate change. Through recycling, reducing and reusing we are able to reduce the amount of waste taken to landfill, therefore reducing the potential of polluting your natural environment. Recycling and using recycled products also reduces the amount of natural resources being extracted.

How you can do your bit?

- Use the kerbside orange bag recycling scheme
- Shop smartly – buy products in packaging you can recycle
- Re-use your carrier bags at the supermarket. A plastic bag can take 500 years to break down at a landfill site.
- Use the recycling facilities located throughout the district
- Schools are now also able to join the recycling scheme, so sign up now!

Recycling has never been easier, with many items being collected through the kerbside scheme. By separating your waste and placing recyclables into the orange bag you too can help.



**EDLESBOROUGH
TENNIS CLUB**

Website by [Jupiterwill](#)

www.etctennis.org

Play tennis Have fun Socialise Feel good Join our club

Join via the website, or call Iona McLean-Hall on 01525 220562 for details

Edlesborough Junior Tennis Teams (Winter League)

Having a Watford season ticket I have seen some quality football this winter, unfortunately from the visiting teams. But I have enjoyed our four league wins and our fighting spirit. I won't mention Luton Town's season, so swiftly moving on to better sports news.

Edlesborough Junior team members have managed to fit in tennis league matches in between their football commitments with great success. Our under 16 year (A) team finished as South Beds Champions and our (B) team came second. Our teams of under 13 years and under 11 years finished in creditable mid table positions. The youngest and newest team of school year 5 boys (mini tennis green league) also finished mid table in their first year of competition.

Congratulations to all of our five teams above and my thanks go to the following parents for helping with the matches— Carolyn Kight, Alison Morris, Liz Coates, Nicky Sanders and Martin Mercer.

We have entered five junior teams for the summer league campaign.

Terry Carlisle (Coach and Junior Co-ordinator)

Christian Aid Week 13th – 19th May 2007

Last month a kind person reminded me that Christian Aid Week was due soon and doesn't time seem to fly!

To start the week, there will be a Churches Together service, at St Mary's, Eaton Bray on Sunday 13th May, at 4pm and all are welcome.

The new event, this year, will be a concert by young people from Edlesborough School and St Mary's Church. This will take place at St Mary's, Eaton Bray, on Wednesday, 6th June at 7.00pm. More details later!

Please don't forget to support us. Thank you all for a magnificent response last year. We collected a fantastic £3,467!

Can we break another record this year?

SPOTLESS

Domestic Cleaning Service

- * Weekly *
- * Fortnightly *
- * One-offs *

- Fully Insured
- Family Run Business
- Free In Home Quote
- References Available
- Window Cleaning
- Carpet Cleaning

Gary & Lorraine Ross

**Tel: 01296 580203
or 07796 406717**

Moore's

DUNSTABLE'S DEPARTMENT STORE
21-23 HIGH STREET SOUTH,
DUNSTABLE, BEDFORDSHIRE
TEL: 01582 662638
EMAIL: mooresd@globalnet.co.uk
www.mooresofdunstable.co.uk



**Blockpaving, Patio Specialists and
Groundwork undertaken**
Telephone 01582 704495
Mobile 07958 717248
Free Quotations

SOVEREIGN WILL & PROBATE

- ✓ Inheritance Tax avoidance
- ✓ The best provision for children

Wills can **double** a couple's inheritance tax free entitlement and **avoid over £120,000 tax**
(Includes anyone **widowed** in the past 2 years)

40%
inheritance tax
starts at
£300,000

01525 220644

DAYTIME & EVENING
APPOINTMENTS

A Solicitor's Service in the Privacy of Your Home



Your Village

Estate Agents

The Complete Professional Property Service

Independently owned and established for over 30 years, fully staffed by experienced mature and professional people giving an expert and friendly service.

All village properties are on display and offered from our Dunstable and Eaton Bray/Edlesborough offices with advertising in Beds/Bucks/Herts and North London and via our excellent Website & Rightmove.

Move with the name you can trust.

65 Moor End, Eaton Bray

Tel: 01525 221313

www.densons.co.uk



GATES

Plumbing & Heating Ltd

**Specialising in all types of
Plumbing, Gas & Oil Heating**

Tel: 01296 670445

Email: plumbing@gates100a.fsnet.co.uk

CORGI & OFTEC registered



UNICORN WINDOWS LTD

*Quality and Service from
Your Local Company*

- Quality Windows, Doors, and Conservatories
- Internally glazed for high security
- High security locks on all windows, doors and conservatories
- Full 10 year insurance backed guarantee
- Specialist box sash replacement



SOLAR PANELS by UNICORN WINDOWS LTD

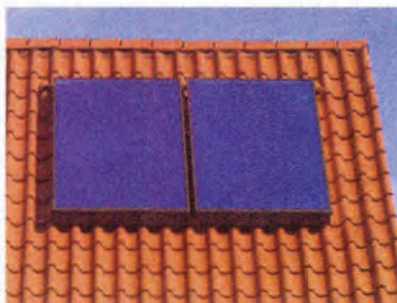

- Clean environmentally friendly - For all types of roof
- Extremely cost effective
- State of the art technology
- High quality materials guarantee durability and reliability
- Latest control technology

Call free on: **0800 092 5212**

Head Office and Factory: Unit 3 & 4 Youngs Ind. Est.
Stanbridge Road, Leighton Buzzard, Beds, LU7 4QB
Tel 01525 854272 sales@unicornwindows.co.uk



E&C GARDEN DESIGN

Garden Design, Amenity
& Horticultural Consultant

Chartered Surveyors



01525 220780



cardio



strength



stretch



DUNSTABLE CLASSES:

MON 7.45PM Northfields Sch
WED 7.45PM Queensbury Sch

TOTTERNHOE & EATONBRAY

THUR 9.30am St Giles Ch Hall
SAT 9.30am E B Village Hall

Info on above Tel: 01525 715208
Or for kids classes 07790236087

jazzercise®

FREE CLASS WITH THIS AD!

HALL FOR HIRE

- Bar & Kitchen
- Discount for Villagers
- Membership Available
- Club Bar Prices
- Family Events Every Month

EATON BRAY
SPORTS & SOCIAL CLUB

For Details phone 07709 725803



Realise
your **child's**
potential

Maths and English After-School Programmes

Kumon programmes:

- work at a pace tailored to your child's needs
- give their confidence a real boost
- develop invaluable study habits and concentration
- complement the school curriculum

Contact your local Instructor today.

Christina Wade
DUNSTABLE
STUDY CENTRE
**01525
222505**

KUMON
Every child can shine

kumon.co.uk

All Plumbing Repairs and Installations

Domestic & Commercial

- Dripping taps
- Sinks
- Overflows
- Cylinders & Tanks
- Immersion heaters
- Showers & Bathrooms etc
- Leaks, Bursts & Blockages
- Insurance work undertaken



City and Guilds
Qualified Engineer



No call-out charge, free estimates

D. NICHOLSON PLUMBER

01525 872335

Mobile: 07976 975604

Glebe Farm Cottage, Dunstable Rd, Toddington

Dunstable

47 Edward Street,
Dunstable,
Bedfordshire LU6 1HE

WORKTOP SPECIALISTS



TOILET CUBICLES

CUT AND EDGE SERVICE
POST-FORMED WORKTOPS



Email: sales@dunstablelaminates.co.uk
www.dunstablelaminates.co.uk
www.toiletcubicles.co.uk

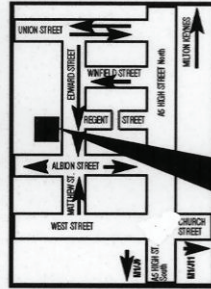

WE ARE HERE

Send your
specifications,
drawings or sketch
by fax or email.

Fax: 01582 608227

Tel: 01582 668973

Computer Support & Services

- ☐ After-sales services and support
- ☐ Windows troubleshooting
- ☐ Upgrades and repairs
- ☐ Computer hardware & software sales
- ☐ Internet & email assistance
- ☐ Network installations
- ☐ Web site design
- ☐ Basic & individual tuition
- ☐ Home visits

Computamation Services Ltd

☎ Daytime: 01525 378939

☎ Evening: 01525 261381

email: john@computamation.co.uk

in good spirits



mobile bars

tel/fax: 01525 220443 mob: 07702 712856

ellie@ingoodspirits.co.uk www.ingoodspirits.co.uk

WASHING MACHINE REPAIRS

ALSO
DISHWASHERS, TUMBLE DRIERS,
AND ELECTRIC COOKERS



Call
ANDERSON D.R.S.

01582 665764

www.andersondrs.co.uk
SALES AND RENTALS AVAILABLE

Buy Direct From Our
Own Farm

Master Card

VISA

From **Ivinghoe Turf**

- Commercial & Domestic
- Small Orders Welcome
- Bark, Grass Seed & Fertiliser
- Laying Service
- Discount on Larger Orders
- Screened & Blended Topsoil
- All Year Availability
- Forklift Delivery Available



ROLAWN®
Approved Rolawn
Stockist

Family firm farming since 1949

ALL AREAS

Freephone :

0800 043 5061

www.ivinghoeturf.com

The Bungalow, Vicarage Farm, Ivinghoe, Leighton Buzzard

AARON FENCING

ALL TYPES OF DOMESTIC & COMMERCIAL
FENCING & DECKING WORK UNDERTAKEN

- FREE ESTIMATES
- FULLY QUALIFIED & INSURED
- PERSONAL SERVICE AT COMPETITIVE PRICES

TEL: 01582 665779

MOBILE: 07798 927272

7 STATION ROAD, DUNSTABLE, LU5 4HS

Curtains 4 u

Jan Robinson

Phone/Fax: 01442 843454
Mobile: 0777 9029140



**Curtains with a
certain Flair**

Very competitive rates for
all your soft furnishing needs.
Hand finished curtains a speciality
Alterations and own fabric work undertaken

Garden Care

of Slapton

Traditional Garden Maintenance
and Landscape Services

Free Estimates & Advice

Telephone Eaton Bray 221454

Mobile 078302 86837

BURDETT BUILDERS

General Builders
Plumbing • Heating
& Electrical Engineers
Specialists in Hardwood Joinery

01525 222793

Eaton Bray with Edlesborough Parish News

Vicar: Canon Malcolm Grant

The Vicarage, 11 High Street, Eaton Bray - Tel: 01525 220261

Hon. Assistant Priest: The Revd John Heffer

35 Pebblemoor, Edlesborough - Tel: 01525 220618

May brings round the annual Christian Aid Week Appeal, with its public events and house-to-house collections. I have no hesitation in asking all FOCUS readers to be generous in their response. We hope that our collectors will call on every house in our villages during the week 14-19 May, and you will find an envelope for this collection with this magazine. And remember, if you are a UK tax payer, you can make your gift worth 28% more by completing the Gift Aid declaration on the envelope, thus enabling Christian Aid to reclaim the income tax you paid on that gift.

Christian Aid is the arm of the churches of our land, reaching out to help victims of natural disaster, war and poverty across the world. The churches themselves provide a world-wide network of contacts through which Christian Aid is able to work directly with local people in each situation, and so avoid almost all of the political corruption which blights so many good intentions for relief among the world's suffering people. Money given to Christian Aid gets to the people who actually need it.

Christian Aid works with the other relief agencies to bring help to disaster victims, and your gifts can help to ensure that assistance is ready when there is an earthquake, hurricane or devastating flooding in a country whose economy and infra-structure cannot cope with such large scale need. It also works in many Third World countries, mainly in small localized projects, to improve agriculture, create sustainable local industries, and to undertake development projects such as the provision of clean water and hygiene facilities. Such simple provisions can transform people's lives and open up totally new possibilities for those for whom survival is a constant struggle.

There is an old saying among the native peoples of America – “give a man a fish and you feed him for a day; teach a man to fish and you feed him for life”. That is a fundamental principle for the work of Christian Aid: it sets out to give people the knowledge, the skills and the basic equipment they need to take charge of their own future survival, and to give them that basic human dignity of being able to care for themselves and for their families. Some years ago, Christian Aid coined a slogan which has stuck ever since – “We believe in life before death”. That's what your response this year can give to some of the world's poorest people.

Jesus told a story (Matthew 25, vv.31-46) about the final judgement, when people were separated, some to his right hand and some to his left. Those to the right were commended for the kindness they had shown to Jesus, feeding him when hungry, clothing him when naked, visiting him when sick. When they asked

“Lord, when did we do this for you?” he replied, “whenever you did it for one of these, my brothers and sisters, however poor, you did it for me”. I hope that reminder will encourage us all to give all the help we can afford to those who have so little.

May our generous and loving God bless our generous acts to bring joy and hope to others.

MALCOLM

From the Parish Registers

Baptisms – “Brought to new birth in the family of the Church”

25 March

Jack Samuel Gibbons

Chloe Louise Oastler

Weddings – “To love and to cherish till death us do part”

14 April

John Dickinson and Sally Irene Brown



Services at St Mary's Church

SUNDAYS: 8.00am – The Eucharist

10.00am – **PARISH SUNG EUCHARIST** (with Sunday School).

On Second Sunday of each month:

10.00am – **WORSHIP FOR EVERYONE** – a less formal service with Holy Communion

WEEK-DAYS: Tuesday: 7.30am - Eucharist

2.00pm (2nd Tuesday) - Toddlers' Church

Wednesday: 9.30am - Eucharist

8.15pm (2nd Wednesday) – Healing Service

Thursday: 7.30pm - Eucharist

(on 2nd Thursday at All Saints', Dagnall)

EVERYONE WELCOME AT THESE SERVICES

**CHURCHES TOGETHER IN
EATON BRAY,
EDLESBOROUGH, DAGNALL
& NORTHALL**

UNITED SERVICE FOR

CHRISTIAN AID WEEK

SUNDAY, 13 MAY – 4.00pm

St Mary's, Eaton Bray

ALL WELCOME

ASCENSION DAY

Thursday, 17 May – 8.00pm

SUNG EUCHARIST

at St Mary's, Eaton Bray

**Focus magazine needs a
volunteer distributor in the
Northcliffe area of the Nurseries,
Eaton Bray.**

**If you are able to help, and for
further details, please contact
John Plater 221095. Thank you**

**GARDEN
EATON BRAY
SCENE**

THE RYE
EATON BRAY
BEDS LU6 2BQ

TEL 01525 220104
FAX 01525 222077

GARDEN SCENE FOR:

TOP QUALITY GARDEN PLANTS,
TERRACOTTA AND GLAZED POTS,
COMPOSTS AND FERTILIZERS,
GARDEN ORNAMENTS AND
SO MUCH MUCH MORE!"

** ALL TOP QUALITY
AT LOWEST PRICES **



OPEN 7 DAYS
MON- SAT 9 - 5.30
SUN 10 - 4.30

JOIN OUR FREE
GARDENERS REWARD CLUB
FOR EVEN BETTER VALUE

James B Chadburn

Fine Antique clocks & Barometers
Specialist in repairs & restorations

Movements / Casework / Silvering.
Clock & Barometer parts sold.
Valuations & Clock finding service
Quality clocks & Barometers
Bought & sold.



Telephone 01525 221165 Mobile 07790 000629
E-mail: jbchadburn@lineone.net



Edlesborough W.I.

A letter from the Parish Council was read out at our last meeting, thanking us for the gift of an electric cooker for use in the Memorial Hall.

Tony Maisey, our speaker, was making a return visit. 'Talking to Children' was the title of his talk this time. Tony is a retired G.P., and it was obvious he must have been very understanding when dealing with children in his surgery. In his opinion children should be treated with as much respect as adult patients. They should not be ignored in favour of speaking to parents, and eye contact should be made when talking to them. He felt doctors should be honest about treatment which the child needed and explain why, on some occasions, it was best to wait and see if anything should be done.

It was pointed out by Tony how often children misunderstand phrases used by adults. For instance, if an operation is needed the anaesthetic should not be described as being 'put to sleep'. Young minds can interpret this as being put down like a pet animal, which naturally would be very frightening. A child will often be scared of a stethoscope, so Tony would let a young person hold it on his own chest in the first place, making him feel safe. He never told a child a certain treatment would not hurt, but that it would hurt a little. A doctor gains the trust of his young patient in this way. Another sure way of putting a child at ease in the surgery is to acknowledge his age. The quarter, half and three quarters are extremely important at that stage in life!!

What an understanding person Tony must have been when dealing with his young patients.

Our coffee morning was a great success, and we raised £275 for Iain Rennie Hospice at Home. Thanks go to Vivienne Grundy for holding this event at her home, and to all our friends for their support.

The following week saw our Group Meeting at Cheddington. 'Life Before T.V.' was the talk given by Mrs Jean Purdy, a lady of many talents in the show business world. She took us back in time entertainment-wise, and brought back many memories for the more 'mature' ladies in her audience! We really enjoyed our evening.

Val Harris



Piano, Cello & Theory of Music

*Tuition from beginners to
advanced standard.*

*Vacancies available for daytime & evening
lessons (beginner adults very welcome).*



Contact:

*Jane Lodge (PGCE MUS B HONS)
Telephone 01525 222803*

Eaton Bray Cricket Club 100 Club March

£100	Brian Hing	No.14
£25	Darren Kerins	No.33
£10	Lewis Taylor	No.9

April

£25	Graham Goughtrey	No.118
£10	Kieren Ray	No.128

Eaton Bray Cricket Club is kindly sponsored by F.A.Hawkins & M & M Properties

A J WARING CARPENTRY **SERVICES**

Local, experienced, & Fully Qualified.

All Carpentry Jobs Undertaken

Contact now to avoid disappointment.

Phone/Fax 01525 240691

E-mail andrew.waring2@virgin.net

ARC Contract Services Ltd

- Wallpapering and painting
- Laminate Flooring • Covings
- Tiling • Bathroom installations

Quality work at affordable prices
Insurance work undertaken
All work guaranteed for 5 years
Public liability insurance cover



FOR FREE PROFESSIONAL QUOTATION

**CONTACT ADRIAN ON: 01582 539179 or
07789 730580**

★ Star Performers ★

Modern/ Pop, Ballet, Tap,
Musical Theatre & Drama

Northall Village Hall &
Forster Institute Linslade

A fun way for all children aged 4-16
to keep fit & Healthy

For an information pack call

07843 272791

Places are limited

Toddington Fishery

Hearn Farm Cottage, Park Road, Toddington

- ◆ Carp
- ◆ Cat Fish
- ◆ Tench
- ◆ Bream
- ◆ Roach
- ◆ Rudd
- ◆ Perch
- ◆ Chub
- ◆ Cruisan Carp

For a good day's fishing in peaceful surroundings

For Details Phone: 07855 321781

www.toddingtonfisheries.co.uk



WHERE CUSTOMER CARE AND SERVICE STARTS **CARPETS - VINYL WOOD FLOORING SPECIALISTS**

**LARGE RANGE OF REMNANTS AND
DISCONTINUED RANGES AT FACTORY PRICES**

SHOWROOM NOW OPEN AT

**21C ICKNIELD WAY FARM, TRING RD, DUNSTABLE, BEDS, LU6 2JX
WHERE WE HAVE A SELECTION OF IGOE BEDROOM FURNITURE
AND PINE FURNITURE ON SHOW**

**To arrange our free shop at home service & view a wide range of
samples in the comfort of your own home call:**

FREE PHONE 0800 0850593 OR 01582 699273

**SHOW ROOM OPEN BETWEEN 9AM-5.30PM MONDAY TO FRIDAY
MOST MAJOR CREDIT CARDS TAKEN**

TMS Chauffeur

Services

Luton	£18.00
Heathrow T1,2,3	£45.00
Heathrow T4	£50.00
Gatwick	£70.00
Stansted	£60.00

**London, Theatres, Stations,
Ports. Distance no object.**

**For a professional reliable
service call:**

01582 667710

WILL KIMBERLEY GARDEN SERVICES

TEL/FAX (01442) 255784

- Grass Cutting regular or one off / lawn treatments
- Hedge cutting / Shrub trimming
- Overgrown gardens cleared
- Autumn / Winter tidy ups
- Fences erected and repaired
- Fruit tree pruning / tree lopping
- Leaf clearing / gutters cleared
- Patio / deck cleaning

**IN FACT ANY JOB IN
THE GARDEN**

Susan Todhunter FCCA

offers a friendly and personalised
comprehensive service covering:

Accountancy - Taxation

- Self Assessment -

for

- Individuals -

- Partnerships -

- Limited Companies -

Advice from a qualified professional
at an affordable fee

For a free initial consultation at
your home or workplace, phone:

01908 508181 or 01234 290333

Bayler Wood Associates Ltd
Chartered Certified Accountants

DELLS

UPVC WINDOWS
CONSERVATORIES

FACIAS and SOFFITS

RING ANDY - 01442 826359

MOBILE - 0795 738 6239

FREE ADVICE • QUOTATIONS

TV VIDEO AUDIO REPAIRS

BOB SMITH

EATON BRAY 221722

ALL WORK GUARANTEED

FREE ESTIMATES



Edlesborough Under 5's

Monday - Friday **9.15 am - 12.00 noon**
Tuesday & Thursday **12.45 pm - 3.15 pm**

"Edlesborough Under 5's provides good quality nursery education"

"Children come into the group happily, eager to take part in the activities"

"Children's creative skills are promoted very well through a stimulating range of opportunities"

These are just a few of the comments made in our fourth OFSTED Report (Sept 2004). The report reflects the high quality of learning on offer to all children at Edlesborough Under 5's and highlighted the quality of teaching by the staff. We are currently operating a waiting list for 2½ to 4½ year olds. If you would like to pop in for a look around, please phone Tracey on 07854 939226 between 9am - 12 noon, to arrange an appointment. A warm welcome awaits you.

**For registration details, or to place your child on the waiting list, please phone
Sue Connor: Tel - 222739.**

"We are an Equal Opportunities Employer"

PINSTripES

SPECIALISTS IN SIGNS & GRAPHICS

CAR BIKE & VAN GRAPHICS

SIGN BOARDS

LORRIES HORSEBOXES

SHOP SIGNS

WHEEL COVERS

AND

VEHICLE MAGNETICS

WINDOW DISPLAYS

VINYL TEXT & LOGOS

PRINTED STICKERS & PHOTOS

A BOARDS

LABLES

BUILDERS BOARDS

BANNERS-BUNTING-FLAGS

01525 220485

07973 167779

MISTY DOUBLE GLAZING ?

DID YOU KNOW WE CAN REPLACE JUST THE GLASS PANEL

NOT THE WHOLE WINDOW FRAME

MAKING THE REPAIR MUCH, MUCH CHEAPER!

WE CAN EVEN TRANSFORM THE LOOK OF YOUR HOUSE BY CHANGING
THE PLAIN GLASS PANELS TO LEADED LIGHT OR WHITE GEORGIAN PANELS
WITHOUT REPLACING THE WINDOW FRAMES.

WE ALSO REPLACE BROKEN GLASS • HANDLES • HINGES & LOCKS.

FOR A FREE NO OBLIGATION QUOTATION CALL:

QUALITY GLAZING SERVICES

01525 876808 (OFFICE)

07850 734517 (MOBILE)



REVIVE

HOLISTIC THERAPY

Holistic therapies are concerned with treatment through massage, manipulation and relaxation. They are not only treatments for one physical ailment or one part of the body, but also treat the person as a whole.

Ideal for today's stressful lifestyles.

Treatments include:

Aromatherapy Massage

Indian Head Massage

Reflexology

Reiki

Crystal Therapy

Also... Manicure / Pedicure

New: Reiki courses are now available. Why not learn how to become a Reiki Master so that you can help yourself as well as others.

Vouchers available, so why not treat a loved one or friend as well as yourself.

For more information or to book an appointment call Kate Meredith IHHT, RGN, on 01525221380

Established over 10 Years

Duncan Tomblin TREE SURGEON

Forestry Contractor • Tree Felling
Crown Reduction & Thinnings
Deadwooding • Hedge Cutting
Stump Grinding • Site Clearance
Private Agriculture Fencing Contractor
Chipper & Stump Grinding Hire
Digger Hire

FULL PUBLIC LIABILITY INSURANCE
FREE ESTIMATES

'The Best Choice For Your Tree'

TEL: (01525) 221946

MOBILE: (07802) 410728

12 Greenways, Eaton Bray, Beds

St Mary's Parochial Church Council Meeting

St Mary's Parochial Church Council met on 12th April at All Saints Church, Dagnall. This was the last meeting of the current PCC before the APCM which takes place on Tuesday 17th April.

The meeting was informed that the recently established Parish Lunch was proving to be successful and much appreciated by those who attend.

A new pulpit is being planned for the church, a prototype was installed in church at the end of January and everyone has been generally positive about it, but a few minor changes need to be made.

The meeting was given an update on the 2007 charity project in aid of The Chiltern Centre for Multiple Sclerosis. £50 was raised from a card sale organised by Sally Taylor. A stall is being organised by Joan and Robert Calder on the Leighton Buzzard Market selling secondhand and nearly new clothes, a coffee morning is taking place at Dunstable District Council Offices and a barbecue is to be arranged during the summer. Some of the money that will be raised from this year's Open Gardens on June 10th will also be going to the project. Other fund raising ideas are also being considered.

A letter was read out from Bishop Christopher thanking all the parishes that are supporting the Diocesan initiative on "Fair Trade".

The Vicar reported that attendances at services during Holy Week was generally good. He thanked the Church Wardens for all the work they have put in throughout the year, he also thanked the PCC for their contributions.

A new group "The Friends of St Mary's Eaton Bray" is starting this month whose aim will be to care and preserve the church building for future generations.

The Church Mouse.

HOLIDAY LETS

Anarita Near Paphos Cyprus

Recently built luxury villa, 10 mins from Paphos town and 10 mins from airport

- Three double/twin bedrooms
- Two bathrooms
- Fully fitted kitchen
- Air-con
- Lounge/diner with TV/DVD player
- Own pool and garden

Beautifully situated overlooking sea and short walk into Anarita village which has taverna, supermarket and bar.

Rates vary according to season (£350-£750). Available all year.

Contact Nicky 07980735955 or email nicky.corehealth@virgin.net

Langham Barns

Fancy a break in Lincolnshire?
Barns newly converted to high standard
In rural location, 3 miles from coast

Tel 01507 490313

Mob 07717452610

Menorca – Cala'n Porter

Light, airy, comfortably furnished apartment; balconies front and rear; great location centre village; sleeps 4; one double bedroom, one twin-bedded room; large communal pool in private grounds.

Tel: 01525 852368/07914 011241
for brochure/details

HOLIDAY LETS

Luxury Holiday let in Orlando - Florida

Privately owned luxury 5 bedroom villa with own screened pool just 15 minutes from Walt Disney World Resort.

Sleeps up to 12 people comfortably. The villa is furnished & fully equipped to a high standard.

*5 Bedrooms *3 Bathrooms *Dining Room
*Kitchen *Sitting Room *Screened Pool Area
*Air Conditioning *Private Pool (heated on request)
*Double Garage *Washer / Dryer
*Dishwasher *Microwave *Kitchenware
*Linen *Cable TV *Telephone *Cot & High Chair

Located in a residential community just off US192 (junction 27) which means that most of Central Florida's theme parks and attractions can be reached within 15 - 20 minutes. Also numerous Championship Golf Courses within easy reach.

There is a supermarket, pizza delivery shop, bank, post office & petrol station all conveniently located within the development.

For Further Information Please Contact Us On

01525 220879

Graham & Karen Howard

Sheplegh Court Nr Dartmouth, South Devon

Lovely two bedroomed apartment in country house set in 30 acres of gardens, woods and parkland. Facilities available include:

- Heated outdoor swimming pool with sun terrace and barbecue area (summer only)
- Conservatory overlooking the gardens and parklands
- All weather tennis court.
- Snooker room with full size table
- Small indoor pool, jacuzzi and sauna

Secluded position on outskirts of award winning village yet within 3 miles of beaches and Dartmouth Golf and Country Club. Available for weekly letting or for three plus days out of season.

**For further details please telephone
01525 220957 evenings and weekends**

Marbella - Holiday Let

Five star **Designer Furnished** luxurious apartments located literally on the beach in San Pedro, just 2 km from Puerto Banus.

Designer Furnishings

**Luxury Kitchens with Granite Worktops
Marbled Bathrooms with Jacuzzi Bath
Award Winning Landscaped Gardens
Swimming Pool and Waterfalls**

Video Entry System

**Underground Parking with Lift
Large Terraces and Garden Area
Choice of 2 bed ground floor and**

NEW for 2005

A brand new 3 bed first floor apartment

To view internal photographs and for more information please see

<http://bahiabeach.mysite.freemove.com>

or feel free to contact us on

01525 222753

Michelle and Kevin Reddington

Costs calida Spain Isla Plana

Isla Plana is a small village 2km across the bay from Puerto de Mazarron

The village has several bars & restaurants, a village shop, bakers, butchers & pharmacy.

Mazarron is a fascinating old town backed by rugged landscape of mountains. The town has a good selection of shops, restaurants & Sunday market.

Luxury beach front apartment

with stunning views across the bay from large private gated terrace, 2 bed, 2 bathrooms, all mod cons, air con & heating.

Large communal pool, separate children's pool & play area. Tennis court, video entry, underground parking.

Rent £250-£550 per week

Murcia airport 1 hour

Contact Mandy 01525 874803

Act, sing and dance at Stagecoach



AN HOUR TO ACT



AN HOUR TO DANCE



AN HOUR TO SING

STAGECOACH TEACHES children to act, sing and dance. We help them to stand well and move freely, express themselves more clearly, gain confidence and self-esteem—skills they learn for life. Schools open for three

hours at weekends during normal term time.

There is no audition—students need only to be enthusiastic and aged between 4 and 16.

For a Prospectus and more details please contact Wendy

Ashman at Stagecoach
Leighton Buzzard on
01525 222715



STAGECOACH
THEATRE ARTS SCHOOLS

www.stagecoach.co.uk



**J. LYDON
and Sons**

Building & Ground Work
Contractors

Mini Digger &
Dumper Hire

With or without driver



FREE Estimates

Phone: 01525 877234

Mobile: 07855 321781

Email: lydonj6@aol.com

**Thinking about a new
lawn, patio or complete
garden makeover?**

**For a free, no obligation
quote phone:**



**Tel: 01296 660628
Mob: 07976 227785**

**Garden Design
Lawns • Patios • Driveways**



OFT Sends Out Scam Letters

The Office of Fair Trading (OFT) is sending out a mass mailing of mock scam letters telling people that they have won a huge sum of money. A total of 20,000 letters are being posted to members of the public in the Midlands, South East England, North East England and Wales.

The mock letter is designed to look like the type of scam that the OFT seeks to tackle. On the back of the letter there is a statement telling people that the letter is an OFT warning and that there is no real prize.

The mailing is designed to alert people to the sort of language and tactics used in scams and is part of the OFT Scams Awareness Month, launched on 2 February. The OFT issued a press release about scams on Monday 19 February.

There is more information about scams on the Scams page of the OFT website at www.oft.gov.uk.

For more information contact the Citizens Advice Bureau, Grove House, High Street North, Dunstable. Tel: 01582 661384.

Do you know anyone who would be good at advising and helping people? If so Dunstable Bureau is the place to be. Please contact the above number for more information on volunteering.



Edlesborough School

We did not know what had hit us when we found out our idea raised £353.55!!!!!!

A few weeks ago (on Monday 12th March), we thought it would be a good idea to have a pyjama day. We initially thought that just Year 5 would take part, so we could raise a little money for Comic Relief. After discussing the idea with Miss Finch (our school teacher), we then had to talk to Miss Hatfield (our head mistress). She said it was such a good idea that she wanted the whole school do it! So, on Thursday 15th March, nearly everyone arrived in their pyjamas, complete with a red nose, even the cute little children in the Reception class! It was pretty funny seeing everyone in the clothes they slept in at bedtime!

We had a great day and I hope the other children did too. We didn't know how we had done it, but we raised an amazing £353.55..... FANTASTIC!!! It was great! We would like to say a great big thank you to Miss Hatfield for making that day possible.

By Molly Blumsom, Charlotte Nilsen, Emily Nathan, Katie Neal and Jaye Greenow

Eaton Bray Under 5's Playtime

Well we're back after our Easter holidays and firstly we say goodbye and good luck to Maggie who left us just before Easter to explore new adventures. If you are interested in joining us give Cindy a ring on 07734320816. We're always open to new ideas so just come along on a Wednesday afternoon and join in the fun. Talking of fun, this month we're planning to have a different selection of toys out and the creative table may see some new surprises as well. So see you there....

The Budget & Inheritance Tax

The Budget increased the Inheritance Tax 'nil rate band' to £300,000.

Whilst each of us can now have an estate of up to £300,000 free of 40% inheritance tax, couples who are married, in a civil partnership or are intending to be either, and own their home in joint ownership, will lose the tax free entitlement of the first partner to die at the time of their death i.e. reducing the couple's joint entitlement from £600,000 to £300,000.

However, **with the RIGHT Wills a Couple can overcome this situation and save their family £120,000.** (£120,000 is 40% of £300,000). N.B. This can apply to those widowed in the past 2 years.

WILLS & HOME OWNERSHIP:

For many couples most of their estate is held in the value of their house. To avoid inheritance tax couples who own their homes in joint names usually need to change the house ownership from joint names to ownership in Tenancy in Common, and have a discretionary will trust facility structured into their Wills. The trust provides the option to preserve the first to die's 'nil rate band' entitlement so that on the survivor's death both the survivor's and that of the first to die's 'nil rate band' applies, i.e. £600,000 today. A figure that can be expected to increase each year.

Married and civil partners who already own their home in tenancy in common and have an estate of over £300,000 still need to have Wills that include a discretionary will trust to avoid inheritance tax.

Owning your House in Tenancy in Common will also:

Make the Best Provision for Any Children. Ownership in Tenancy in Common not only avoids or saves over £100,000 in inheritance tax, but it also gives the best protection for any children. After the first death, the house's shared ownership is between the survivor and trustees nominated by the survivor, which can include themselves and their children. The trust is typically for the benefit of the children and is arranged so that the surviving partner has life possession of the house, etc. This arrangement guarantees the children a minimum of half the house's value no matter what future action or new relationship the survivor makes, yet protects the survivor's own interest in the need to live in or dispose of the house. The children receive their inheritance of half the value of the house on the death of the survivor or earlier if agreed between the parties.

Avoid the Sale of the Home to Cover Long Term Care Fees. When a house is in shared ownership – survivor and trust - it is very difficult for any local authority to enforce a sale of the house to pay for long term care fees.

A WILL IS MUST HAVE – However, make sure you seek the advice of a specialist solicitor's service, like Sovereign Will & Probate, so that you benefit from expert advice, the full protection of the Law Society, appropriate professional indemnity insurance and very competitive fees.

TONY DUKE, Regional Director, SOVEREIGN WILL & PROBATE
01525 220644, 1 Eaton Park Eaton Bray Beds.

A solicitors service in the privacy of your home at a time to suit you

Will writers for the TIMES Will writing service, national charities, financial advisers etc.

Beer Glorious beer!

Yes it is getting towards that time again when the GI's get together with some very enthusiastic friends from the wonderful society that just loves real ale and stage our



4th Annual Beer Festival, on Friday 1st June and Saturday 2nd June, in The Village Hall

Last year you may remember we were blessed with wonderful weather which caused me "King of the BBQ" to completely out sell the baked potato merchants (much to the disgust of a certain younger GI). Well, we can't guarantee the weather but we can guarantee you will get the best beer and food in Bedfordshire for the two days.

On the Friday and Saturday nights we have live music and on Saturday afternoon we have a magician for the children so come along and make it a family day out. (does that sound like Alton towers?)

The GI's really love to do this event as we often get asked by our beer friends to check if the beer is OK before it goes on sale. I don't know a lot about beer ("pardon" do I hear you say) so I have to try quite a lot just to check all is fine before we let the you good folk in to buy some. So if the BBQ is on the slant please don't blame me, it is merely your own consumption causing this optical illusion.

More information is available in our advert. Usual prize for first one to find it and telephone me with the page number!

To claim you prize or if you have any queries please telephone Ross on 221411.

NORTHALL & DISTRICT AGE CONCERN

**The Annual General Meeting will
be held on**

Thursday 7th June at 8.00PM

at The Coffee Tavern, Eaton Bray.

**Interested members of the public
are very welcome to attend.**

Eaton Bray Village Hall 100 Club Winners March 2007

Number	Name	Winnings
37	Mrs E Andrews	£100
34	Dave Richman	£25
13	Shelagh Bagni	£25
101	Jean Bates	£25
15	Anna Cornwell	£25

Drawn on 21st March 2007 at The Paddocks Care Home, Eaton Bray. Please direct any correspondence to Ross Bagni, 71 Bower Lane, Eaton Bray, Bedfordshire, LU6 1RB, Telephone: 01525 221411.

News for Northall Residents from Edlesborough Parish Council

CLOSURE of A4146

The Clerk has been informed by Buckinghamshire County Council that an Order has been made which will temporarily prohibit any vehicle from proceeding, except for access, in that length of the A4146 Leighton Road, Northall in the Parish of Edlesborough, which commences at its junction with Slapton Lane and continues to its junction with Eaton Bray Road.

The alternative route for vehicles affected by the closure will be via A505, B488 to Ivinghoe, B489 to Edlesborough and A4146 and vice versa. The alternative route for Heavy Goods Vehicles will be via A515, A5 and B489.

The closure is required whilst carriageway resurfacing works take place and it is anticipated that the works will take place between 1900 hours on 30 May 2007 and 0600 hours on 1 June 2007.

The Order will come into operation on 30 May 2007 when the appropriate signs are lawfully displayed and will continue in force for a period of 18 months or until the works have been completed, whichever is the earlier.

Penalties for not observing these restrictions will be as prescribed by the Road Traffic Regulation Act 1984 and the Road Traffic Act 1991.



**St Mary's Village
Carnival 2007**

www.stmarysvillagecarnival.com

You can be a winner on 7 July at our village carnival and there are some great opportunities to win prizes at this year's event which include:

- **The Grand Draw** -fantastic prizes as ever: tickets on sale soon
- **Clarabel the Cow's Big Cash Bonanza**
- **Best Dressed House competition** - beautiful trophies from the **Leighton Buzzard Observer**
- **Worm Charming Championship**
- **Best fancy Dress Float in the Parade**

We guarantee a whole day of fun and entertainment for everyone on Edlesborough Green so be sure to invite friends and family to come along. Full details of the big day will be published in your free guide to our carnival which will be distributed next month.

Goods Collection Day- Sunday 10 June

We will have a goods collection day on Sunday 10 June at Edlesborough Hall from 12.00pm – 2.00pm where you will also be able to buy plants and have tea as part of the Open Gardens Event. No bulky furniture or junk please: we're looking for good quality items which are saleable. Your kind donations can help us meet the challenge of raising money for local good causes.

Our Website - Check out our website for photos of past carnivals and details of what's new and how to help. www.stmarysvillagecarnival.com



BEDFORDSHIRE YOUNG FARMERS'

60th COUNTRY SHOW & RALLY **SATURDAY 19th MAY 2007**

From 10am

WALDUCKS FARM, STEWKLEY
Nr LEIGHTON BUZZARD

A GREAT DAY OUT FOR ALL THE FAMILY!

'THE DEVILS HORESEMEN STUNT TEAM'
JOUSTING SHOW

FOOD & CRAFT STALLS,

RURAL DEMONSTRATIONS,

FARM ANIMALS, TRADE STANDS,

CHILDRENS ENTERTAINMENT, FLOWER SHOW,

KIDDIES SWEET SCRAMBLE & MUCH MORE!

DOG AGILITY & FLYBALL, SHOWJUMPING,

TUG 'O' WAR, REFRESHMENTS

& SO MUCH MORE FUN FOR ALL!

Everything the Countryside should be

Adults £6

Children under 12yrs FREE

Posters produced courtesy of **NFU Mutual**

Agent: Matthew Cox

NFU Office, 2 Enterprise Court, Grovebury Road, Leighton Buzzard LU7 4SP

Tel: 01525 372634

Agent: Geary & Fox

NFU Office, 55 Goldington Road, Bedford MK40 3LT

Tel: 01234 352381 Fax: 01234 359492



NFU Mutual

Local amateur theatre group

Front Row

Presents by kind permission of Warner Chappell Plays Ltd

Let's Pretend

by **Vanessa Brooks**



Thurs 17 – Sat 19 May 2007, 7.30pm
Eaton Bray Village Hall

The hotel Nova Paradise may have seen better days, but it's still a home away from home for the long-stay British pensioners wintering in Majorca. When the arrival of a young couple, booked into the hotel by mistake, coincides with a near-riot by hotel staff, the many layers of deceit peel away with increasing speed. The play runs the gamut of human emotions, striking a fine balance between comedy and poignancy.

Licensed Bar

Box office 01525 222283, from 1 May 2007



Dagnall Fete 2007



An important date for your diaries!!

Saturday 12th May 2007, 12.30 to 4.00 pm

Dagnall Recreation ground

Lots to see and do...

Ellesborough Silver band

Dancing by children

Dunstable Sea Cadets

of Dagnall school

Vintage vehicles

Things to do and things to buy...

Stalls and attractions

Refreshments, BBQ and cakes..

If you would like to help with donating items, having a stall of your own, or to advertise in the programme, please contact one of the following:

Vicky Lee 01442 843361

Kathy Bovington 01442 842796

Julie Jones 01442 843066

Liz Coates 01442 842250

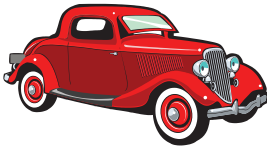

4th Eaton Bray Village Hall



Beer and Cider Festival

Friday 1st and Saturday 2nd June 2007

16 Real Ales + 2 cider's and 2 perry's

Soft drinks, bottled lager and Wine available

Hot food and BBQ available

Lunchtime and evenings

Live entertainment: Friday night - Bob Thomson

Saturday afternoon Family Magic Show

Saturday evening - Greenie (Paul Green)

Fri - 6 till 11, Saturday 12 till 11

Entrance £3 on the day

Half price to CAMRA members at all times



Edlesborough Book Group
The Inheritance of Loss, Author: Kiran Desai
Published by Hamish Hamilton



“All day the colours had been those of dusk, mist moving like a water creature across the great flanks of mountains possessed of ocean shadows and depths. Briefly visible above the vapour, Kanchenjuna was a far peak whittled out of ice, gathering the last of the light, a plume of snow blown high by the storms at its summit”. On reading this first paragraph of the book, we all agreed that there was some wonderful descriptive language used in this Booker Prize winning novel, the second novel by the author.

After reading more of *Inheritance* some of us felt it could have been shorter, with so many vivid characters it leaps around in time and space and occasionally gets unfocussed. Kiran Desai set the novel in Kalimpong because she spent part of her childhood there staying with an aunt, Desai explains “I wanted to capture what it means to grow up in such a fascinating place, with such wonderfully disparate people, and to depict how we never really try to understand what life is like for other people.” High in the Himalayas, the story centres on three people and one dog living together in an ancient house. There’s the embittered, reptilian judge, lost in his memories: of a youth spent at Cambridge; of humiliation in a foreign land, Staying with him are his beloved dog Mutt and his 17 year old granddaughter Sai, who was orphaned as a child. The judge’s cook, who manages the household, and a few neighbours, round off the cast. As the story unfolds, insurgency is growing in the region: the Indian Napalese want their own country or state, where they will not be treated as servants; young boys, trying to be men, roam the mountainside looting houses, collecting ammunition. Their predicament is contrasted against the Indians settled abroad, stumbling from one job to another in a humorous parallel narrative.

The author tried to show what life is like for other people in cultures very different from ours, some leaving seeking a better life and how those returning find it difficult to be accepted again. It is a novel about contemporary immigrant life and the on going parallel world left behind. It has depth and emotion, humour and imagination, moments holding out the possibility of hope or betrayal.

A couple of us thoroughly enjoyed this book but generally the group found it difficult to get into and generally a little disappointing. They also thought the characters and scenes in the book were “snapshots” and lacked depth.

As a group we would not read anything else by this author, although the writer of this review would!

Age Concern...

are looking for a driver to help on a Wednesday (about once a month). It is a very rewarding and friendly atmosphere. Please contact John Plater on 01525 221095 if you are interested.

Highlights from the Minutes of the Eaton Bray Parish Council Meeting - Held on 2nd April 2007 at 7.30pm

At a recent meeting with Mrs. Hounslow, Head Teacher of Eaton Bray Lower School, it transpired that to move further ahead with the nursery project, the school needs confirmation of the Parish Council's consent, in principle only at this stage, to the installation of a new gateway into the school premises from School Lane Rec.

The Council agreed unanimously to give consent in principle, with the provision that the installation of the gate must not cause any restrictions to the future use of the park.

An email has been received from the Tennis Club, reporting that work on the courts is due to be finished in June and inviting the Parish Council to the official opening which is to be celebrated with a "Play Day" for all villagers to come and "have a go". Also requesting the PC to allow access to the park for a few vehicles on the day, and assuming responsibility for any damage to the grounds.

PC Dady addressed the meeting and reported seven minor crimes for March:

- 1 x attempted theft of motor vehicle
- 2 x criminal damage
- 4 x thefts from motor vehicles.

The Council told PC Dady that the main areas of concern in the village are:

1. Strangers wandering around the village and onto private property.
2. Speeding traffic.
3. A youth has been seen hanging around the school, and damaging local trees.
4. The apparent easy availability of drugs.

PC Dady gave contact details for the Safer Neighbourhood Team, it was suggested that an insert for Focus magazine could be produced to distribute this information so that residents know who to report anything suspicious to.

Bower Lane field:

The GP committee have considered the application to rent this land, and advise the Council to reject the request.

Traffic calming:

All the advice received has been to pursue the installation of Vehicle Activated Signs as the most suitable traffic calming measure, with the preferred sites being in the vicinity of the Methodist Chapel and at the bottom end of Bower Lane.

The next step is a meeting to consider different designs of VAS.

<p style="text-align: center;">Eaton Bray Parish Council Meetings 1st Monday of every month 7.30pm The Coffee Tavern Next Meeting: Mon 9th May 2007 Annual Parish Meeting: 8th May 2007</p>

The EDaN Project

‘Edlesborough, Northall and Dagnall’ – a plan for the future

You may have read previously in Focus about ‘The Parish Plan’, well this sounded a rather mundane name for such an interesting and exciting project. So welcome to ‘**The EDaN Project**’.

This is your chance to have a voice and influence what happens in our villages in the future.

Would you like to comment on or have a look at what others are saying about:-

- **Housing** – Is there enough? Should there be more building allowed in our villages? Do we have the right mix of housing i.e. enough large houses, enough starter homes, affordable housing, bungalows?
- **Schools** – Are our schools well subscribed, over subscribed? Do they have the correct facilities for our children?
- **Traffic** – Do our villages have adequate traffic calming? Are there any particular areas that you consider dangerous?
- **Bridleways/Footpaths** – Can you access local bridleway/footpath networks? Can access be improved?
- **Public Transport** – Can you catch a bus to where you want to go?
- **Business** – Do we need more employment opportunities in our villages? What type of employment do we need? Do you have access to a local shop/post office? Are our existing village businesses thriving?
- **Community Facilities and Youth** – Are there enough activities for our youth in the villages? Is the play equipment up to date/modern enough? What else would our youngsters enjoy? Are our Village Halls fit for their purpose?
- **Plus many other issues!**

Come and visit any of the open days, or if you can’t make the dates below why not ask us to visit your group. Our open days are set to be extremely interesting events, with sections on local history, photos from our competition entries, displays and comments on the above issues. Refreshments will be served and there will be plenty to occupy children, so come and join us.

DAGNALL – Saturday 19th May 10.00a.m. to 2.00p.m. and Tuesday 22nd May 7.30p.m. to 9.30p.m. at Dagnall Village Hall.

NORTHALL – Saturday 9th June, 2007 12.00a.m. to 4.00p.m. at The Swan, Northall.

EDLESBOROUGH – Saturday 23rd June, 2007 8.30a.m. – 12.00a.m. at Edlesborough Memorial Hall.

Look out for the flyer in Focus for more details. Or contact Vicky Lee on 01442 843361 for further details or to book a road show for your group.



**Can you show us what you like about your village?
Is there anything you dislike?
EDaN PHOTO COMPETITION**

We would like your ideas in pictures. Photos received in time will be displayed at our open days, please see flyer in Focus for details and dates of open days.

Class 1 'What I like about my village/s'

Class 2 'What I dislike about my village/s'

Each class will be divided into age sections as follows:-

Section A Under 8's, **Section B** 8-11 yrs, **Section C** 12-16 yrs and **Section D** Over 16's/adults.

Photos can be of things, buildings, people or places within any of our 3 villages (Edlesborough, Dagnall and Northall) that you feel represent your view of the class title.

There will be prizes for all classes and the winners of each section in both classes will be displayed and announced at St. Mary's Carnival on July 7th.

Prints should be unmounted and either 6 x 4 or 7 x 5 in size, they can be colour or black and white. Please write your name and contact details on the back of all photos with class and section entered. You may also give your photo/s a title or caption, this may be written on the back of the photo or on a piece of paper attached to the bottom of the photo and should not contain more than 12 words. We regret we cannot guarantee return of any photos, but the inclusion of a suitably sized s.a.e. will help us try to return as many as possible.

Entries close on the 16th June, but please bear in mind our 1st open day is on the 19th May so the sooner you get your entries in the more likely they are to be displayed at our open days.

Entries may be dropped off at Edlesborough Post Office, Edlesborough Autos, Munns Farm Shop, Dagnall and The Swan, Northall. Both Dagnall and Edlesborough Schools will also be collection points for pupils, staff and parents.

For further details please contact:- Karen Copen on 01442 842028

Dunstable & District Orbit Club

Dunstable & District Orbit Club held their Annual quiz night recently at Eaton Bray Village Hall. 18 teams entered and we raised just over £1,200 for the Paul Strickland Scanner appeal for Mount Vernon Hospital. The quiz was in memory of a very dear friend and member of Orbit who left us recently.

A few weeks ago the girls of Orbit arranged a "Boy's Night" for the boys. The boys came as scouts and the girls as guides. to celebrate 100 years of scouting We had games, worked for badges, sang round the campfire and had great fun.

Orbit meet in the centre of Dunstable every 1st & 3rd Tuesday at 8pm. For more information please contact 01582-755147 or 01525-222441.

Bee-keeping- the season started well...

The hives were active in middle of March with bees bringing pollen and nectar from mainly willow trees.

At the end of the month the weather changed and for a long week it became cold and miserable, bees do not like this kind of weather, (neither do I) they need something above 12C plus to get out, so they stayed home!

These 'weather changes' at this time of the year can be dangerous for the hive. Encouraged by earlier warm weather, the queen bee gets very active laying eggs so space and food is needed to support the rapid expansion in the hive, some times the bees have to be fed with foundation (candy) to avoid starvation.

There is not much forage at the moment just enough to keep the bees going. I have nevertheless removed the winter mouse guards from the hive entrances and added two suppers per hive so everything is ready for the first big honey flow of the season, the flowering rape (weather permitting of course).

We are entering the allergy season that brings so much misery to so many of people. It is a well known fact that taking local honey alleviates allergy symptoms. Bees collect pollen, nectar, propolis and other substances from the local flora and the theory is that by taking local honey, you are introducing these substances that you are allergic to. It is a slow process as it is done in small doses but your body should build up an immunity to the allergy. It is a kind of vaccination and I guess that make sense.

Open Gardens - Sunday 10 June 2007

Following last year's wonderful day exploring the gardens of Eaton Bray, Edlesborough and Northall it is time to start preparing for this year's event. Once again various garden owners and allotment holders have been kind enough to agree to open their gardens for our delight, with more from Edlesborough than there were last year. The money raised will be shared between Chilterns Multiple Sclerosis Therapy Centre and St Mary's Roof Fund.

There will be tiny gardens, huge gardens, gardens for picnicking, gardens to admire, water features ranging from small ponds to lakes. Please get the date in your diary and purchase your Roving Programme tickets when they become available in early June.

At this stage the organisers are keen to receive offers of help from Focus readers.

- To help with refreshments in Edlesborough Memorial Hall – both making cakes and selling
- To help with organisation on the day, selling programmes, organising traffic, helping on stalls etc
- Donations of plants for a Plant Stall
- Donations of Raffle Prizes
- There is still time to add your garden to the list of those that will be open

If you would like to contribute to this very special day please contact Gordon Gray on 220136.



**PUERTO BANUS
MARBELLA
SPAIN**



Recently built luxury 3 bedroom, 2 bathroom apartment approx 1 mile from centre of this well known Spanish marina. 45 mins easy driving from Malaga airport, served by Easyjet, Monarch etc.

Facilities include all mod cons including air-con, satellite TV, fully equipped kitchen, swimming pools, excellent clubhouse and tennis courts. Many golf courses and all weather bowling greens nearby. Climate makes this ideal for holidays throughout the year. Rates vary according to season (£300 - £750)

For a brochure and details call Peter or Celia on **01525 220173** or email hpkilfoyle@aol.com



Bellows Mill

*Attractive Accommodation
in Idyllic Surroundings*

**Open all year for
Bed & Breakfast
Telephone: 01525 220548**

**a la carte Restaurant
Telephone 01525 229649**

**Email: enquiries@bellowsmill.co.uk
Website: www.bellowsmill.co.uk**

Surgery Now open 7 Days a week

**HPC Registered
CHIROPODIST & PODIATRIST**

Johnstons Ltd
Est. 1992
23 Upper George Street Luton LU1 2RD

**Telephone for appointment
07981 749038**

Central Luton surgery & home visits locally

**R.J.O'CONNELL
BUILDING SERVICES
EXTENSIONS, PATIOS,
DRIVEWAYS AND
ROOF REPAIRS
TEL: 01296 681323
MOB: 07855 236726**

*Painting/Decorating Curtain Rails
Kitchen Fitting Tiling Shelving/Flat Packs*

YOU need LITTLE JOBS if



Shelves scare you, flat pack frustrates you
or mowing doesn't move you,
you need someone to **Do It for You**

For your General
Home Maintenance needs

**Contact Carl Bird on 01582 703039
or Mobile 07773 230055**

*Floor Laying Gutter Cleaning Fencing
Loft Boarding Gardening etc.*



The National Trust Friends of Ashridge

This magnificent and varied estate runs across the borders of Herts and Bucks, along the main ridge of the Chiltern Hills. There are 2,000 hectares (5,000 acres) of woodlands, commons and chalk downland supporting a rich variety of wildlife and offering splendid walks through outstanding scenery. The area's focal point is the Monument, erected in 1832 to the Duke of Bridgewater. There are also splendid views from Ivinghoe Beacon, accessible from Steps Hill. The arrival of Spring brings the promise of a wealth of activities to increase the enjoyment of your visit.

Gentle Strolls led by Friends of Ashridge:

Brian and Siân Barton will lead these up-to-2 hours, informal walks observing the wildlife in different parts of the Ashridge Estate:

Thursday 10 May 10.30am Map ref. SP 971 131 Meet by the Visitor Centre on Monument Green

Thursday 21 June 2.30pm Map ref. SP 963 159 Meet at Steps Hill grass car park, on Beacon Road

Wednesday 11 July 2.30pm Map ref. SP 969 119 Meet at Tom's Hill car park, on road from Aldbury to the B4506

Sunday 19 August 2.30pm Map ref SP 971 131 Meet by the Visitor Centre on Monument Green

Friday 21 September 10.30am Map ref. SP 979 127 Meet at B4506 road end of Monument Drive

Tuesday 16 October 2.30pm Map ref. SP 979 127 Meet at B4506 road end of Monument Drive

Stout waterproof footwear recommended. All welcome. No booking required. £1.50 per person on the day. More information: 01442 823 727.

Spring Plant Fair:

Sunday 13 May 11am to 4pm Monument Green, Ashridge Estate

Thousands of plants for sale: trees, shrubs, perennials, herbs and annuals.

Plants supplied by private gardens as well as commercial nurseries.



To donate plants, please contact: Stuart Downhill 01442 865 321

Fencing, trellis and planters made from Estate timber for sale and to order. Barbecue including Ashridge venison burgers. National Trust Visitor Centre, Gift Shop and Monument Tea Room open from 10am. Batricars available by arrangement. For more information: Plant Fair - 01442 864 984; Friends of Ashridge - 01582 619 829.

And to pick just two of the many events organised by Ashridge staff in the coming months: The **Woods at Bluebell Time, Thursday 3 May 7pm**. An evening walk enjoying bluebells and other flora and fauna. Booking required. Adult Members: £4.00, Child Members: £2.00. Phone 01442 851227 or email to ashridge@nationaltrust.org.uk.

Mini Bus Tour of Ashridge, Tuesday 8 May 1.30 - 4.30pm. A minibus tour looking at Ashridge in springtime. Learn about the wildlife history and management of this 5000 acre Estate then return to the Visitor Centre for a hot drink. This will include short walks to points of interest. Booking required. Adult Members: £12.00, Child Members: £6.00. Phone 01442 851227 or email to: ashridge@nationaltrust.org.uk. For a full listing of all Ashridge events, see www.nationaltrust.org.uk or email for a leaflet to: ashridge@nationaltrust.org.uk

FOR SALE

Mothercare travel system pushchair,
car seat, 2 graco car seat bases, 3 cosy
toes, 2 weathershields £40

Deluxe gliding solid wood Crib £40

Mamas & Papas solid wood
dresser/changer, 4 rattan storage
baskets, bath and toiletries tray £40

Lindam Door Baby Bouncer £5

Tomy carry close baby carrier £5

Tel: 01525 221806

For pictures & other items for sale:
www.morenc.co.uk/sale.html

CAMEO

"Come and meet each other"

Where? Edlesborough Methodist Church

When? Thursday 10th May 2007

10am - 12noon

And then every 2nd Thursday in
the month.

Why? Coffee, tea and chat

**EVERYBODY
WELCOME**



Bull Lake Farm

Ford End, Ivinghoe

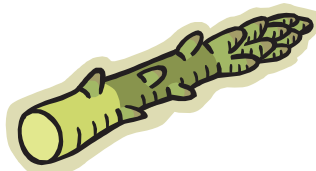

Home grown, freshly picked delicious Asparagus

**Ring 01296 668175 at the end of April for
availability and directions**

Stuart Ball

**Ceramic Wall & Floor
Tiling Specialist**

Over 24 yrs Experience



**City and Guilds
of London Institute**

Tiles supplied or Labour Only

**For a reliable service call
your Local Tiler**

Eaton Bray 229381

N.D.S.

General Building & Plumbing

(Established over 15 years)

- Extensions - Loft & Garage conversions etc.
- Kitchens & Bathrooms fitted
- Installer of PVCu guttering, soffits & fascia boards
- Roofing • Patios & Block Paving

Tel: 01525 221470

Mobile: 07941 563424

FREE ESTIMATES

...

NO JOB TOO SMALL

Christopher
PALLET



Chartered Surveyors - Valuers - Estate Agents

Now firmly established in the villages of Eaton Bray & Edlesborough, Christopher Pallet is independently owned and run by Branch partners Colin & Linda who offer a friendly, professional, caring approach to the often stressful process of house moving.

**3 Summerleys,
Edlesborough, LU6 2HR
Tel: 01525 222333**

www.christopherpallet.com

Eaton Bray Methodist Church

SUMMER GARDEN FETE

ON SATURDAY JUNE 9th from 12NOON @ CHESTNUT LODGE.
LEIGHTON RD. GREAT BILLINGTON

LUNCHES will be served from 12noon until 2.00pm. and there will be various stalls and side shows to make a Fun day for all ages.

The proceeds from the day will be shared between The Chernobyl Children Life Line charity and Chapel funds.

Do join us, we can promise a tasty lunch, in lovely gardens, lots of fun, ample parking in the grounds and a very warm welcome.

For further information please see Chapel members.

DIARY DATES

Sunday 13th May at 10.30am Sunday School Anniversary Family Service to be taken by Dr. Roger Owers with the help of our young people.

Saturday monthly Lunches will resume on October 13th from 12.00 until 1.30pm. We are unable to serve lunches during May, July, August and September due to holidays, our apologies to our regular supporters. We look forward to seeing you all in October.

All Saints, Dagnall - Services in May 2007

Sun. 6th May	9.00 pm	Eucharist
	10.30 am	Morning Service
	6.00 pm	Circuit Service at <u>Trinity Methodist Church, Leighton Buzzard</u>
Thu. 10th May	7.30 pm	Eucharist
Sun. 13th May	10.30 am	Morning Service
	4.00 pm	Christian Aid Service at <u>St Mary's, Eaton Bray</u>
Ascension Day		
Thu. 17th May	10.30 am	Eucharist
	7.45 pm	Circuit Service at <u>Luton Road Methodist Church</u>
Sun. 20th May	10.30 am	Family Communion
	6.00 pm	Evening Service
Sun. 27 May	9.00 am	Eucharist
	10.30 am	Family Service
	6.00 pm	Evening Prayer
Sun. 3rd June	9.00 am	Eucharist
	10.30 am	Morning Service
	6.00 pm	Evening Service with Holy Communion



Sunday School meets each Sunday at 10.30 am.



DIGITAL & ANALOGUE

TV & FM Radio Aerials
Satellite Installations
Extra TV & Satellite Points

FREE ESTIMATES

☎ 01525 852912

☎ 07710 429678

HAT TRICKS

*Weddings • Ascot • Special Occasions
Hats to Hire • Hats to Buy*

*Your own hat trimmed
to co-ordinate with your outfit.*

Telephone 01582 873822



WESTROPE BROS.

LAWN MOWER SERVICES

ALL TYPES GARDEN MOWERS SERVICED

THE RYE, EATON BRAY

Tel: Eaton Bray 220587

RD ELECTRICAL

**Specialising in all types of Electrical and Air
Conditioning installations including**

- LED Lighting – indoor and Outdoor
 - Garden & Patio lighting
- Scene setting – programmable dimmers
 - Re-wires
 - Security Lighting
- Kitchen and Bathroom specialist lighting & wiring
 - Testing and inspection
- Air conditioning throughout your home

**FULLY INSURED AND PART P QUALIFIED
NAPIT Registered.**

**Call Richard Ellison on 07932 759680
or 01525 221475**

116 High St, Edlesborough, Bucks, LU6 2ER

MOT TEST CENTRE

ROEBUCK GARAGE
HIGH STREET
EATON BRAY
220385

McTimoney CHIROPRACTIC



Margie Craib BSc BHSI DC AMC MMCA
Human and Animal Treatments

Ashridge Farm, Ringshall, Berkhamsted, Herts HP4 1ND
Telephone: (01442) 842729

General Chiropractic Council Registration No. 293



Moren Associates Limited

Newsletter Creation & Editing
Book Typesetting
Presentations
Typing
Document Reformatting
Spreadsheets
Adverts

Poster, Flyer & Leaflet Creation
Basic Web Creation/Maintenance
and more...

Tel: 01525 229695

Email: enquiries@morenassociates.co.uk

www.morenassociates.co.uk

ADRIENNE'S PRIVATE HIRE

Call for a **FREE** quotation
Book early to avoid disappointment
Very competitive prices

Airport Transfers
& Private Hire

07980 039715

*Our executive Cars, 6 seater Minibuses and
lady driver are all available*



GRASS ROOTS

GARDEN MAINTENANCE

Including

TREE SURGERY
SELECTION, SUPPLY &
PLANTING OF TREES,
SHRUBS & HEDGES.

(Fully insured)

Tel: BRIAN McMAHON
NCH (Arb)

EATON BRAY 221960



**Rose
Cottage
Interiors**
*for Quality
Hand Finished
Curtains*

Soft Furnishing, Interior Design
& Upholstery Service
Fabrics available

Handmade Curtain Specialist
Swags & Tails ● Pelmetts ●
Valances ● Tie-Backs
Clients own fabric welcome

Jane Euston • Rose Cottage
Northall Road • Eaton Bray
Tel/Fax: 01525 221034



“children are happy, settled and confident”
“children have a strong bond with the staff team who respond to their needs appropriately”
“children with any form of special need are very well supported in this group”
Ofsted Nov, 2005

“All of the girls working at the nursery make it their interest to know each and every child and are aware of each Child’s character. Clearly the children are happy as on my duty as parent helper you hardly ever heard tears, and any arguments over sharing are quickly noticed and dissolved by excellent staffing.” **letter from parent, 2006**

We Offer:

- A secure, child-friendly environment five mornings a week for children 2½ years to school age.
- Enclosed outdoor play area.
- Close links with local schools and the community.

To find out more, or to arrange a visit to our setting, please telephone:

Mrs Ann Tobin (Playgroup Leader) on 07816 358 342

Contemplating an office move, refurbishment, fit out or purchasing new office furniture?

FREE CONSULTATION ON ALL OFFICE & COMMERCIAL INTERIORS PROJECTS.

Independent advice from professional consultant with over 20 years industry experience and contributor to leading interiors industry publication.

AREA'S OF EXPERTISE INCLUDE:

- **Product Selection & Contract Negotiation**
- **Move Management Logistics**
- **Project Management**
- **Health, Safety & Disability Discrimination**
- **Pan-European Experience**
- **Published Industry Authority**

Review our profile @
www.knowledge-counsel.co.uk
and contact Roger Croft

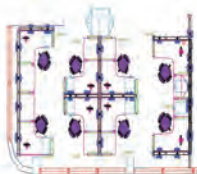

TECHNIQUE
CONSULTANTS (UK) LTD

Email: roger@techniqueconsultants.co.uk
Tel: 01525 222935 - Mobile: 07836 269753

www. **DRIVESTYLE VANS** .co.uk

Now you can buy our used vans directly via our website.



LOW COST VAN & TRUCK HIRE

You Can't  Our Vans

Dunstable
London Road
01582 600465
LU6 3DH

Milton Keynes
Wolverton Railway Station
01908 319777
MK12 STN

Flitwick
High Street
01525 715000
MK45 1DU

SEW SOFT interiors



- ❖ Handmade Curtains and Valences
- ❖ Roman, Venetian, Vertical and Roller blinds, Cushions and Upholstery
- ❖ Tracks and Poles
- ❖ Everything beautifully made and fitted to the highest standards
- ❖ Exceptional personal service in your home, taking care of all the details, reducing your stress
- ❖ You can use your own or choose from a range of the latest fabrics as well as the more traditional favourites

Call me
Sue Hawkins on Whipsnade
(01582) 873358

A.P Welding

Motor Repairs & Welding Services

Free collection & delivery

cambelts, diesel, petrol
MOT's arranged

established over 20 yrs

Unit 6
81 Leighton Road
Stanbridge, nr
Leighton Buzzard

call
01525 211707
07986033428



FLORIST

*Inspirations
by Christine*

Bouquets, Floral Arrangements &
Sympathy Tributes at competitive prices.
Local Delivery

For a truly personal service contact me on

Christine 07801 844885



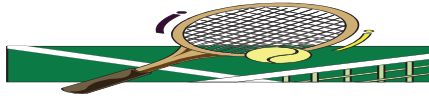

Eaton Bray Lawn Tennis Club

It's official - the Chiltern FM Black Thunder is coming to Eaton Bray!! After months of secret negotiations, wheeling and dealing, ducking and diving, I can reveal that the famous Thunder complete with crew of two from Chiltern FM will be joining us for a couple of hours at our Play Tennis Day at the School Lane courts on Saturday 16th June. From midday they'll be handing out freebies and joining in with the various tennis activities, whilst playing all our favourite tracks of the moment, hopefully something for everyone. Together with the free playing and coaching, games, competitions, equipment and clothing sale, BBQ, local MP Andrew Selous and half price membership for anyone joining on the day, it promises to be a day to remember, so do come up and join us and meet the Chiltern Black Thunder crew!

Talking of days to remember, our recent Spring Dance at the village hall was certainly an evening to remember. Tables covered with crisp white tablecloths and festooned with yellow and green helium balloons and ribbons, hosted over 100 people who enjoyed a scrumptious dinner, after which we were all treated to the largely '60s sound of Jim Balls and his Racquets (or is it Jim Racquets and his Balls, I can never remember..) who relentlessly strummed their way through virtually every recording featuring loud drumming that EMI ever produced. They made an exceptionally brave attempt at Oasis's 'Champagne Supernova', and encouraged by the fact that no-one left, had a crack at U2s 'With or Without You' before moving mercifully back into their comfort zone of some more loud drumming. Nonetheless, the dance floor remained practically full for most of the evening so hats off to Jim and his band, they do know how to play a good gig ! A raffle followed a brief break in the drumming, during which the Chairman's wife won first prize (always happens; I think next time we'll just deliver the top prize to their house beforehand to save the hassle of bringing it down to the hall), before it was back to Jim's big band to close off the evening with some nice romantic slow numbers, with lots of drumming.

I can't close this week without mentioning that stalwart of British tennis, Greg Rusedski, who announced his retirement from the professional sport this week. He spent 12 years playing for Great Britain and reached a career best of being ranked number 4 in the world, as well as holding the fastest serve record for some years at 149mph, only recently beaten by Andy Roddick. Clearly our own Roy Cook's serve has never been officially measured on our courts, because that would certainly take the new record; I'd estimate his first serve must reach over 500mph but unfortunately they very rarely go in, and his second serve is around 4mph, so if you manage to avoid being hit by his first serve, which would almost certainly be the end of you, then you can watch him play his second serve, nip off for a cup

of tea in the clubhouse, take the dog for a walk around the field and meander back to the court all in time to see the ball lethargically approaching the point where you may have to consider hitting it back. Games with Roy aren't rapid affairs. Mind you, my second serve is even slower, and we're purposely kept apart in the competitions because of the requirement to finish a game in the same week in which it was started.

For those interested in trivia, the longest singles match in recorded tennis history took place at the 2004 French Open when Fabrice Santoro defeated Arnaud Clement 6-4; 6-3; 6-7; 3-6; 16-14. The match lasted for 6 hours and 35 minutes of actual play, and was spread over 2 days due to it getting dark at the end of the first day!

For any further information about the club, including when we get together for our social tennis sessions up at the School Lane courts, or our various activities, please call either Chairman Ross Bagni on 01525 221411, Coach Nick Boys on 07810 832774, or if they're all out and I'm not enjoying some drumming, me, Andy Cross, on 01582 477114.

1st Eaton Bray and Edlesborough Scout Group

Dear all,

Well, we're having another good year with the 1st Eaton Bray and Edlesborough Scout Group. It's great to see the group thriving. Unfortunately we have waiting lists for each section, but this is a reflection of how well things are going. Thanks to those on the list for their patience.

Erika in Beavers, Nick in Cubs and Tony in Scouts have been working hard for many years to get us to this stage and we'd love to carry this on for a lot more years. This is where you can help. Every 5 years or so, things come to a grinding halt in some sections and this is where we are with Scouts at present. Tony left recently and consequently the Scout group is without a leader. The parent rota has been very successful and certainly taken a lot of the strain off Nick who has stepped in as temporary leader in addition to running Cubs, but we do need a new regular Scout leader to step in. Obviously, anyone stepping forward would receive a lot of support from the other members of the troop and committee so please consider helping.

It's a lot more difficult starting the sections off from scratch; much easier to continue the flow, so please do come forward if you are able to commit to regular assistance in Scouts. All those involved at present have found the experience very rewarding at many levels.

We would really appreciate a response to this advert if you are able to offer any help. Please speak directly to Nick Evans at the Scout hut (Cubs – Tuesdays & Scouts – Fridays) or give me (Dave Jones 221489) a ring to chat through what it involves. We'd love to hear from you.

Thanks

Dave Jones

THE COMPLETE BUILDING SERVICE

S.M. REILLY & SON

Established 1987

GENERAL BUILDERS

Extension Specialists

Tel: 01525 221740

Mobile: 07970 637511

Plastic Fascia & Soffit – Double Glazing
Windows – Doors - Conservatories
Decorating - Drives - Porches
Barn conversions - Roofing



Tel
01525 222145
Mobile
07971 559185

Lee Hutt

Heating and Plumbing Services

FREE ESTIMATES GIVEN
NO CALL OUT CHARGE
ALL WORK UNDERTAKEN
INSTALLATION, REPAIRS
NO JOB TOO SMALL
DOMESTIC & COMMERCIAL

J.M.C. PEST CONTROL

Wasps, Ants, Fleas, Cockroaches
Flies, Rats or Mice dealt with
professionally and efficiently.

All work guaranteed

Unbeatable Service • Prompt & Discreet
Very Competitive Prices.

Wasp Nest £39 • Ants from £45

Mobile: 07973 407027

Business: 01582 471766

St Judes Clinic

26 Lake Street, Leighton Buzzard
Beds LU7 1RX

Physiotherapists

Chiropodist, Podiatrist

Reflexologist, Acupuncturist

Women's Health Service

Your local health Professionals

Practice Principal

Moira D'Arcy MCSP

Tel: 01525 377751

Member of
The Organisation of
Chartered
Physiotherapists in
Private Practice



Ring Garry

01582 477568

Mobile

07949 118011

Fence Panels • Blockpaving
Shingle Drives • Paths • Slabs
Steps • Gardenwalls
New Patios • Relaying
Soak Aways • Drainage
Free estimates or advice
References

Trading Faces



*Unisex
Hair & Beauty Salon
Open 11am til Late
Call Linda, Sophie or Kelly
on 01525 229111*

G.R. Davis LCG

Honeywick Works, Eaton Bray
Cabinet Maker • Carpenter • Joiner

House Interiors

Handmade Kitchens

Can also supply and fit Crown Imperial
kitchens, wardrobes and desks

Home: 01582 600086

Mobile: 07759 856566

D & E HINES

High-Class Butchers

Quality Beef, Pork & Lamb

Grade A Poultry

BBQ & Sausage Speciality

Renowned for 'Bunkers Sausages'

Telephone: 01525 220413

CLEANING SERVICES

- GREAT OUTDOORS & IN -

*THE LOCAL COMPANY THAT CAN CARRY OUT
ALL OF YOUR CLEANING NEEDS!*

PRESSURE WASHING

- BLOCK PAVING & PATTERN
IMPRINTED CONCRETE (PIC)
REFURBISHED
- DRIVEWAYS/PATIOS/PATHS
- WALLS / FENCES
- CONSERVATORIES - HAND
CLEANED (INSIDE / OUT)
- GRAFFITI REMOVAL

INTERIOR CLEANING

- OFFICES & HOUSES
- BUILDERS CLEANS
- PRE - POST LET
- CARPETS & UPHOLSTERY
(ALL STAFF PROCHEM TRAINED)
- HARD FLOORS
REFURBISHED

0800 298 5883

FOR MORE INFORMATION VIEW OUR WEBSITE

www.greatoutdoorsandin.co.uk

37 Oldhill, SW Dunstable



Dagnall School

A Buckinghamshire co-educational school

For 4-7 year olds



Ofsted 2003

Pupils of all abilities make good progress and achieve well. Standards are consistently high in English, Mathematics and Science. The partnership with parents and the contribution of the community to pupils' learning is excellent.

Dagnall school offers

- small classes with high quality teaching
- a secure and caring environment where each pupil is seen to be an individual and not just one of many

Each child is encouraged to achieve to the best of their ability and to develop an eagerness to acquire knowledge and become lifelong learners.

Come and visit our friendly school, meet our lovely children and dedicated staff.



Leadership in the Community
awarded 2005



Awarded for a third
time in Oct 2006

Website www.dagnall.bucks.sch.uk Tel & Fax 01442 842473

e-mail office@dagnall.bucks.sch.uk

Art & Soul

Furniture
Interior Accessories
Individual Gifts
& Original Artwork

(Commissions undertaken)



41 Western Road · Tring · Herts · HP25 4BQ
tel: 01442 822219
www.artandsoul-tring.co.uk

COFFEE TAVERN

High Street, Eaton Bray

Hall for hire suitable for
approximately 50 people with
kitchen facilities available.

Also two smaller rooms ideal
for committee meetings

FOR BOOKINGS:
PHONE SYLVIA HIGNELL
ON 01525 220891

Absolutely Plastered



DOMESTIC/COMMERCIAL, CLEAN AND RELIABLE SERVICE,
FREE ESTIMATES, FRIENDLY ADVICE

- * Plastering & Coving
- * Floor Screeding
- * Pebbledashing & Rendering
- * Dry Lining
- * Cornices & Mouldings
- * Insurance Work Undertaken

CALL NICK CONWAY ON

Mobile: 07751 830716

Tel: 01525 221877/01442 269565

26 School Lane, Eaton Bray, Dunstable, Bedfordshire LU6 2DT



Illustria Kennels & Kathotel

Mick and Denise Garrod
Proprietors

Offer your pet a fully licensed Dog
and Cat boarding service

Purpose-built Dog kennels

Individual Cat chalets with
outdoor exercise runs

All in pleasant country surroundings

**WELLHEAD BUNGALOWS,
TRING ROAD,
DUNSTABLE,
BEDS LU6 2JU
TELEPHONE:
(01582) 665343**



Neil Hodson Associates Consulting Structural Engineers

24 HIGH ST TRING

OFFER A COMPREHENSIVE RANGE OF
**PROFESSIONAL BUILDING DESIGN,
ADVISORY AND DRAWING SERVICES**

From plans for domestic extensions to
multi-storey offices, commercial
buildings and factories.

Structural surveys, site surveying,
advice on building defects and
Feasibility Studies

Planning Applications and Building
Regulation Consents obtained.

**Tel 01442 890894 OR
Edlesborough 222462**

KEITH GRADLEY ELECTRICAL

83 High Street, Eaton Bray
Tel: Eaton Bray 222303
Mobile: 07976 640869

For all Domestic, Commercial and
Industrial Wiring and Plumbing
Storage Heaters, Showers etc.
Security Systems Installed
Test and Inspections
Free Estimates and Advice

ALAN BARNARD BUILDING REPAIRS

40 ESTABLISHED 1967 **40**
NO JOB TOO SMALL

- ALTERATIONS & REPAIRS
- NEW KITCHENS & BATHROOMS
- BUILT IN WARDROBES
- PAINTING & DECORATING
- U.P.V.C FACIAS & SOFFITS
- WOOD OR U.P.V.C DOORS & WINDOWS
- WOODWORK

**20 WELLHEAD ROAD
TOTTERNHOE, BEDS**

01582 609726 & 07774 247658

YOUR LOCAL DRIVING SCHOOL

Mini Manoeuvres

**Competitive rates • Brand new mini
Patient, friendly instructor
Discount for block orders
Available 6 days a week • Pass plus**

**For more information call Kevin:
01525221519 07931535519
www.minimanoevres.co.uk**

J.G.S. Metalwork

Specialists in Gates & Gate Automation

Balustrades • Security Grilles • Railings

Curtain Rods • Weathervanes

Call in to discuss your ideas

Tel: 01525 220360 Fax: 01525 222786

High Street, Edlesborough LU6 2HS

www.jgsmetalwork.co.uk

enquiries@jgsmetalwork.co.uk

HAND CRAFTED KITCHENS AND FURNITURE

Natural finish & painted
featuring hi-tech accessories

KITCHENS BATHROOMS BEDROOMS

Tables, Chairs, Dressers,
Wardrobes etc...

All in solid wood - Oak,
maple or reclaimed pine.



SOLID WOOD FLOORING & DOORS



Our business has been built on design, originality, practicality
and our experience of quality and services.

41 Western Road · Tring · Herts · HP23 4BQ
Tel: 01442 822219 www.artandsoul-tring.co.uk

Pressing Need

Ironing, Laundry & Dry Cleaning Service

Free Collection & Delivery

from home or office

Executive Shirt Service (Wash & Pressed)

Duvet Service (washed and dry)

For more information or to book a collection

call 01582 667332 or 07885 320042

or email: ironout@aol.com



VANSAR BLINDS

Domestic and Commercial Specialists
In all types of Blinds and Awnings

Family Business est. since 1984

- ◆ Vertical
- ◆ Venetian
- ◆ Rollers
- ◆ Wood Weave
- ◆ Roman
- ◆ Pleated
- ◆ Wood Venetian
- ◆ Conservatory Blinds
- ◆ Patio Awnings

**For a Friendly & Reliable Service
Free Measuring and Quotations**

Supply and Fitting
Contact Mark Allen

on

01525-220477

07711 257473

Salvation Sound.May 2007

"Sing ye birds, sing, sing a joyous song
And let young lambs bound as to the tabor's sound
We in thought will join your throng
Ye that pipe and ye that play
Ye that through your hearts today
Feel the gladness of the May."

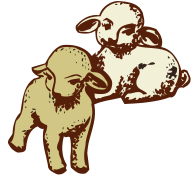

'Ode' Wordsworth.

Rogation Days are the three days preceding Ascension Day. Ascension Day commemorates the visible rising of Jesus Christ to heaven; and they all occur in this month; 17th - 18th - 19th and Sunday 20th of May.

On rogation days the Roman Catholic Church sung or recited special litanies, to invoke a blessing on the years growing crops; some church's congregations would undertake a farm walk, with the Clergy blessing the fields and animals as they went.

Rogation: The farmer and his workers did "farm walking" every day, summer and winter. A popular image in the past was of the farmer leaning on a gate staring at his fields, with a faithful dog sitting beside him. The atmosphere sedate and noticeably quiet! But May is an 'outdoor workday' month for those on farms, (apart from milking and sheep shearing); it is said that unless weeds are killed off in May they will never be properly subdued all summer. Grass means that livestock can live outdoors night and day. Growth of everything is rapid at this season of the year, and lighter evenings make for longer working days.

It is good to walk, for then we can commune with all we see. As Christians we walk in the way of the Lord as best we can.

Jesus walked; He made the lame to walk; with Him we can walk along in timeless friendship, with the knowledge that He died, but rose again and ascended into heaven there to sit at God's right hand. Psalm 119 v.35; in The New Living Bible states,

"Make me walk along the path of your commands, for that is where my happiness is found."

"And did those feet in ancient time, walk upon England's mountains green ? And was the Holy Lamb of God on England's pleasant pastures seen ? "

William Blake thought it well within the bounds of possibility. When Jesus died on the cross and rose from the dead His presence filled the whole world. Set free from the limitations of being a human being, His Spirit pervaded the whole earth from that day to this.

Did He really walk our country's fields and farmland;? it is possible that He did - I would like to believe it, but what really matters is that the Spirit of Jesus Christ is everpresent with us today.....

Marathon Des Sables

Sally Thorne completed her Marathon des Sables despite 3 badly infected toes. She will be writing a report for the Focus next month.

Mothers' Union, Eaton Bray With Edlesborough

On Wednesday, 14th March, Nigel Watson entertained the Mothers' Union with his talk and slides on India. Having been to the subcontinent three times on business, Nigel and his wife Georgina took a 'trip of a life time' on a tour designed by Nigel from New Delhi to Jaipur and ending in Goa for a few days well earned relaxation!

It was a journey of contrasts from the amazing, enormous, jewel encrusted, ornate marble palaces, forts and temples to the plight of the 'street children' who quite literally live on the streets without homes, schooling, possibly parents and no obvious means of support. Nevertheless, most people seemed happy, and the amount of smiles very noticeable.

The most beautiful building was, of course, the Taj Mahal at Agra, shown from many different angles, but also a 'Diana' picture with Georgina and also a happy 'together' one of them both taken at the front of this temple of love built by Mughal Shah Jahan (died 1666) in memory of his wife and queen Mumtaz Mahal. More towns, more buildings, all impressive. Jaipur, also known as the Pink City, had magnificent buildings too, many based on astronomical themes, and the largest statues made of silver in the world – as confirmed by the Guinness Book of Records.

Travelling was by both train and car; the train having three classes, - 1st with individual carriages; 2nd advertised as having 'chairs' and, surprise, surprise, 3rd – no chairs! Passengers alighted from both sides of the train, with or without a platform!! Also interesting, travelling by car, as most drivers seemed to drive on the shady side of the road, in which ever direction they were progressing.

Nigel's photography is excellent and this was very evident when they reached Ranthambore Tiger Sanctuary. Two trips a day produced wonderful pictures of birds, flowers, other animals and eventually an elusive tiger very well camouflaged by the undergrowth but seen clearly through the long range lens.

Then to Goa, and a more relaxed life style, very different from the hustle and bustle of the cities. Beautiful beaches, beautiful sunsets and lots of fresh fish which is so plentiful that it can be caught by just walking into the sea. The whole village becomes involved in the catch by using a large circular net and pulling it on to the beach, where it is cooked in the many food shacks on the beach and eaten immediately. No-one goes hungry in that region.

The twenty two members present enjoyed an interesting and informative afternoon.

The Salvation Army, Booth Place Weekly Activities

Sunday	
Sunday School	9.45am
Morning Service	11.00am
Evening Service	6.00pm
Monday	
Games Night (Ages 5-8)	4.30pm
Wednesday	
Home League (Ladies Meeting)	2.30pm
Thursday	
Young Ladies Fellowship (Last Thursday in every month)	
Friday	
Young People	5.00pm
(Singing, tambourine & recorder practices)	

Weddings * Birthdays * Anniversaries
 Funerals * Social Functions
 Corporate Contracts * Balloons
 Fashion Jewellery * and much more ...



For all your floral requirements

Full Teleflorist member deliveries worldwide

Opening Times

Monday – Thursday 9.00 am – 4.30 pm
 Friday 9.00 am – 6.00 pm
 Saturday 9.00 am – 1.00 pm
 Sunday closed

2 High Street, Edlesborough,
 Beds, LU6 2HS
 Tel. 01525 221920

Email: Sam@budsofmayflorist.co.uk

MICHAEL HUBBINS

TELEPHONE ENGINEER

Installation of Telephone Extension Sockets
 Digital, Satellite & Internet Sockets

Also Domestic Electrical Work Undertaken

Tel: 01582 471648

Mobile: 0771 8834851



Stephen D.

Janes

Est. 1982

**CARPENTRY, JOINERY
 KITCHENS FITTED
 PROPERTY MAINTENANCE
 TELEPHONE: 01525 220649**

PA PLUMBING 
 Mob: 07812 085170

- Bathrooms Fitted
- Emergency Call Outs
- Burst & Leak Repairs
- Insurance Work
- All Work Guaranteed
- No Job Too Small
- Quick Reliable Service
- Free Estimates
- All General Plumbing

01582 604070
 40 Westfield Road, Dunstable, LU6 1DH

Anne Johnson D.O.

Registered Osteopath

6 Moor End, Eaton Bray

01525 221958

07957 250682

Daytime and Evening
 Appointments Available



All Osteopaths are registered with the General Osteopathic Council



REFLEXOLOGIST

MARYLYN AUBURN, M.A.R.

Leighton Road, Edlesborough

Telephone: 01525 220030

Member of the Association of Reflexologists

Digital +

Aerial & Satellite Systems

Tel: 01525 237498

Mobile: 07970 260518



www.digitaltelly.tv

Edlesborough School



Choosing the most appropriate school for your child is a very important decision

Edlesborough School is a co-educational village school for children from 4 to 11. We provide the benefits of a continuous primary education and the broad experience of a highly professional and caring staff. Our aim is to help all children achieve their maximum potential as individuals and as members of society.

'Overall academic standards are very high'

'Pupils make very good progress'

'Pupils are very well behaved, want to learn and work hard to meet the many challenges they are given'

(OFSTED 2003)



We would welcome the opportunity to show you round our friendly school.

Please ring Janet Hatfield on 01525 220431

Fax 01525 221819 www.edlesborough.bucks.sch.uk



INVESTOR IN PEOPLE

EATON BRAY VILLAGE HALL

**LARGE & SMALL HALL,
MEETING ROOM, STAGE,
KITCHEN, LARGE CAR PARK**

**SUITABLE FOR ALL KINDS OF
EVENTS:-**

- WEDDING RECEPTIONS
- CHILDREN'S PARTIES
- KEEP FIT, BADMINTON
- STAGE PLAYS ETC

**TELEPHONE TO BOOK
YOUR EVENT ON:-**

01525 222831

**KEYS TO BE COLLECTED
BY ARRANGEMENT**

**Gary Witts
Approved Driving Instructor**

01525 38 39 40

07748 305859

gary@passyourtest.org

www.passyourtest.org

**Patient, friendly and reliable tuition
Pass Plus Registered
Motorway / Refresher Lessons available
Member of the Driving Instructors Association**

DOMESTIC ELECTRICIAN

JOHN BRODRICK

FULLY QUALIFIED

NICEIC REGISTERED

FRIENDLY, PROFESSIONAL, RELIABLE

LOCAL SERVICE

01525-223081

07884-471565

CSL

Charvet Services Ltd

Plumbing & Heating Engineer

40 years experience/CORGI registered

Full central heating installation, boiler changes, all heating repairs

Landlords Gas safety certificates

*Complete plumbing service - bathroom refurbishments including tiling
and electrical work*

Underground drainage/blocked pipes etc.

Free Quotations • No call out charge • No payment until complete satisfaction

Telephone: 01525 221052 - Mobile: 07721 625887



Abbeywood

building • construction • maintenance

"A company with high standards of workmanship providing good old fashioned service"

OFFICE:
01525 270045

MOBILE:
07946 857323

- EXTENSIONS • LOFT CONVERSIONS • PATIOS
 - INTERIOR & EXTERIOR PAINTING/DECORATING
 - FITTED KITCHENS/BATHROOMS/BEDROOMS
 - ALL GENERAL BUILDING WORK
- *Free estimates and advice*
 - *Based locally with a friendly approach*
 - *Committed to giving you what you want without problems*

All Your Storage Needs Met
Clean, Dry and Secure Warehouse
Warehouse Storage Available for
Short/Long Term

Archive Boxes, Liquidated
Companies, Shredding available.

Household & Business items
Outside Storage Available for
Caravans and Trailers

Collection & Delivery
Boxes and other packing materials
available if required.

Dagnall Storage Company
Malting Barn
Malting Lane
Dagnall
Herts HP4 1QY

Tel: 01442 842589

Fax: 01442 842170

Email: info@dagnallstorage.co.uk

Kingsley

GARAGE DOORS

- All types & makes of door supplied & fitted
- Steel, timber, glass reinforced polyester (GRP)
- Sectional doors - an ideal solution for short driveways

Electric operators from £300 fitted
Automate your existing garage door

PROMPT REPAIR SERVICE

CALL 01525 221058



Eaton Bray Lower School

"The openness, warmth and mutual respect which permeate the School, promote a purposeful climate in which effective learning can take place" (Ofsted)

Please come and visit our friendly village school. Phone 01525 220468 or email eaton@deal.bedfordshire.gov.uk



**We have been awarded
National Healthy School status**

COMING SOON - EBLS Nursery with extended School provision and wrap-around care in a modern, light, sustainable new building.

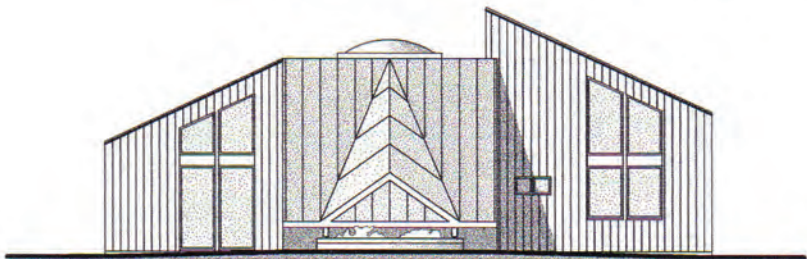

Mark Janes Contacts

**Felt Roofing - All Roofing Repairs
and Property Maintenance**

FREE ESTIMATES



t: 01442 877528

m: 07841 343470

e: mark.janes3@btinternet.com

**Established 25 years
Approved Contractor
for Local Authorities**

Beautopia

*"aiming to meet all your beauty needs in
a friendly & tranquil environment"*

Dermalogica Facials

Body Massage

Waxing

Manicure's & Pedicures

Tanning

Biosculpture Gel Nails

171 High Street

Berkhamsted

Herts, HP4 3HB

*Please call Julie on: 01442 870065
to request a brochure or to book an
appointment*

*All Major credit cards accepted
Gift Vouchers available*

Dominic Woolcott Painter & Decorator



- Internal & External
- Plastering & Coving
- Insurance Work
- 20 Years Experience
- Competitive Rates

**For a professional job call:
01525 229682 or 07747 042879**

Edlesborough Parish Council (including Edlesborough, Dagnall and Northall) News

Village Freighter Refuse Collection 2007

The Freighter will be calling as follows:

<u>Edlesborough:</u>	Memorial Hall Car Park:	Tues 15 th May	12 noon to 3.30pm
		Tues 20 th Nov	7.30am to 11am
<u>Dagnall:</u>	Village Hall Car Park:	Tues 15 th May	7.30am to 11am
		Tues 20 th Nov	7.30am to 11am
<u>Northall:</u>	Village Hall Car Park:	Wed 18 th July	7.30am to 11am
		Wed 21 st Nov	12 noon to 3.30pm

The Freighter will not accept: Fridges and freezers. Clinical waste, e.g. syringes, used dressings. Car parts including tyres, exhausts, batteries, oil, hazardous waste, e.g. asbestos, commercial or business waste, building rubble, paints, liquids or garden chemicals.

For advice about disposing of these materials, details of refuse and recycling collections or the home bulky items collection service call **01296 585510** or visit AVDC website: www.aylesburyvaledc.gov.uk/refuse

Parish Plan

The Parish Plan is being governed by a Steering Committee under the heading of EDaN Project (Edlesborough, Dagnall and Northall) and articles will periodically be published for Parishioners' information.

PCSO Funding

A successful meeting was held between the Parishes of Edlesborough, Pitstone and Ivinghoe resulting in all three parishes ceasing funding for the PCSO from April 2007. Arrangements have been put in hand for the parishes to retain their PCSO plus additional Police Officers funded by Thames Valley Police.

Edlesborough Memorial Hall

Work was carried out over the Easter period to construct the new floor which has been three quarters funded by Grants from Awards for All (Lottery funding) and Aylesbury Vale District Council Grants for the Community and Voluntary Sector. The Memorial Hall is available for hire by organisations, groups and parishioners for meetings, social events, parties etc.

Beacon View, Northall

Agreement has been reached for the balance of Section 106 Agreement monies to be put towards a childrens' playground at Northall Village Hall.

Thames Valley Police will be carrying out Bicycle Marking at Edlesborough Pavilion Car Park on 30th May between 11am and 1pm.

Parish Council have requested the County Rider bus service to include a service to

<p>Edlesborough Parish Council Meetings 3rd Thursday of every month 7.30pm Memorial Hall Next meeting: Thurs 17 May 2007</p>
--

Dagnall. This currently stops at villages including Edlesborough and Northall.
Lin Sargeant – Clerk to Edlesborough Parish Council: Tel. 01525 220859, E-mail:
parish.council.clerk@edlesborough.gov.uk, Website: www.edlesborough.gov.uk

Dagnall News

Over 60's

Following our visit to Pulloxhill for lunch in March we were again out for lunch in April. We visited the Motor Museum at Stondon, followed by lunch at The Green Man at Stanford.

We are again on our travels on May 15th for our annual day out. This year we are visiting Kent, having a ride on the Romney, Hythe & Dymchurch Railway followed by lunch at Dungeness. This is proving very popular with our members. Tickets will soon be available for our concert on September 15th by Jean Martyn, who gave us such an enjoyable organ recital last year. We have already had tickets requested from people who remembered her last visit.

Dagnall Church

At the recent Beetle Drive, £217.50 was raised for the Ian Rennie Hospice at Home, the Church charity for 2007.

All Saints' Church will be having a cake stall at the Village Fete on Saturday 12 May, the proceeds from which will go towards the Ian Rennie Hospice at Home. All contributions welcome.

Dagnall Fete 2007

Saturday 12th May 2007, 12.30 to 4.00 pm Dagnall Recreation ground. Full details on page 37

Local Private Tuition

Does your child need help with Maths, Literacy or Science?

Is your child having difficulty in any area of the primary curriculum?

I can offer stimulating and interactive tuitions which can support your child in their learning.

I am an experienced primary teacher currently teaching in Harpenden. I have an excellent teaching record and references are available.

Full and half hour tuitions available at good rates.

**Please contact Sonya on
07961 155 870 or 01525 221278**

IS YOUR COMPUTER GIVING YOU A HEADACHE?

For all your home or business computer problems

**Contact Dave at A-rama (UK) Ltd at
The Book Castle, 12 Church Street,
Dunstable, Bedfordshire LU5 4RU**

**Tel: 01582 605670 (9.00-17:30 Mon-Sat) or
Mobile: 07850 777944 (9:00-21:00 Mon-Sat)**

NORTHALL BAPTIST CHAPEL

Chapel Lane, Northall

(just beyond the speed limit signs on the road to Leighton Buzzard)

Everyone is welcome to our Sunday worship each week between 11am and 12.30pm including tea/coffee and time to talk together

For more information contact: Steve and Helen Orchard 01525 373106

There has been a Baptist Chapel in Northall for more than 200 years. Today we continue to seek to worship God, serve him in our daily lives and support and encourage one another in the difficult and the joyful times.

David John Harris



(Established 1992)

All Fencing Work • All Gates
Paving • Patios
Driveways • Shingle
Hedge Setting and Cutting
Grass Cutting
Turving Specialist
Exterior Painting Service
Sheds
Small Building Work
Trees & Shrubs Supplied

Tel/Fax: 01525 221745
Mobile: 07889 143713

Vicky Waller



YOUR DOG DESERVES THE BEST
♥ PUT VICKY TO THE TEST ♥

- Trained at the London Academy of Professional Groomers to the highest City and Guilds standard
- Sympathetic and gentle handling of all dogs

NO CAGES

Contact Vicky
Telephone: 01525 222775
www.dogcare.co.uk
Email: vicky@dogcare.co.uk

PROFESSIONAL CLEANING SERVICES

From a Christian, family-run company. Fully Insured.

OUR BUSINESS IS BASED ON HONESTY & SATISFACTION. A LARGE PERCENTAGE OF OUR WORK COMES FROM REFERRAL & RECOMMENDATION.

CARPET & UPHOLSTERY CLEANING

FULL, FREE, NO-OBLIGATION SURVEY & QUOTATION PRIOR TO CARRYING OUT ANY CLEANING - PROVIDING SERVICE TO THE HIGHEST STANDARDS.

WINDOW & CONSERVATORY CLEANING

-USING PURE WATER THROUGH WATER FED POLES.
SAFE, MODERN, INDUSTRY APPROVED TECHNIQUES WITHOUT THE USE OF LADDERS! **MONTHLY CLEANING AVAILABLE**

PATIO & DRIVEWAY CLEANING

REDUCE THE DANGERS OF SLIPPING IN THE WET OR WINTER WEATHER BY REMOVING MOSS AND OTHER DEBRIS - RESTORING COLOURS - MAKE YOUR HOUSE STAND OUT FROM THE CROWD!

01442 250679 Murray's Cleaning Services

Let us take care of the cleaning so that your free time is leisure time.

www.murrayscleaningservices.co.uk

19 Broom Hill, Hemel Hempstead.

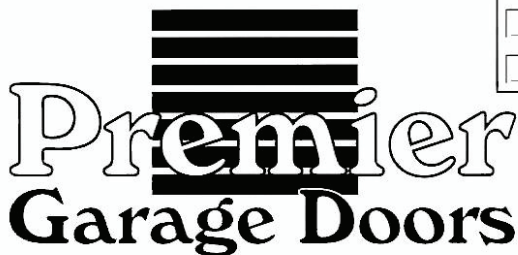

Premier Garage Doors

MANUAL & ELECTRIC

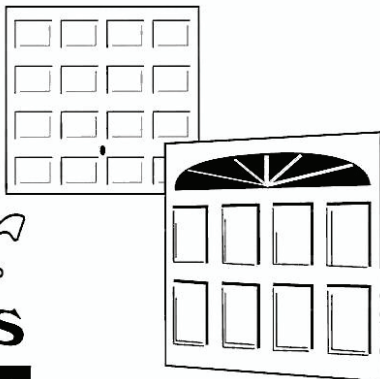

Quality Garage Doors

- ☑ SUPERB CHOICE OF DESIGNS IN METAL,
WOOD AND FIBREGLASS
- ☑ ANY SIZE DOOR MADE TO YOUR REQUIREMENTS
- ☑ LARGE SELECTION OF SPARES & FAST REPAIR
SERVICE AVAILABLE
- ☑ NEW OR EXISTING DOORS CONVERTED TO
AUTOMATIC
- ☑ PROFESSIONALLY FITTED BY OWN EXPERT
CRAFTSMEN
- ☑ PROMPT FREE ESTIMATES & ADVICE
- ☑ WE COVER ALL AREAS

- DIY KITS AVAILABLE
- INSURANCE WORK WELCOME
- COUNCIL APPROVED
- REMOTE CONTROL GATES AL-
AVAILABLE

(EST 1984)

SO

**UNIT 7 SPARROW HALL FARM
LEIGHTON ROAD, EDLESBOROUGH LU6 2ES**

01525 220212 OR 01494 773391

BOSCH

Rotak 37Li

**Re-chargeable
Cordless
Lightweight
Mower**

**41 Litre
Grass Box.**

**One charge
will cover an
average lawn**

£299.00

Janes



**High Street Edlesborough Nr Dunstable Beds LU6 2HS
Tel: 01525 220208 Visit Our Web Site www.janesltd.co.uk**