

FOCUS

December/January 2010

EOLESBRAY PLAYERS PRESENT

AT EATON BRAY VILLAGE HALL
CHURCH LANE, EATON BRAY, LU6 2DJ

TICKET
PRICES
ADULT £6
CHILD £4

MUCH ADO ABOUT PANTO

20th, 21st, 22nd, 23rd January Starts 7.30pm
Matinee 23rd January Starts 2.00pm

BOX OFFICE: 01525 222283

TICKETS ON SALE FROM 12TH DECEMBER

RAFFLE & BAR
No Bar on Matinee

THE FOUR VILLAGES MAGAZINE

EATON BRAY
EOLESBOROUGH

NORTHALL
DAGNALL

New Year's Eve Banquet



Smoked Duck Breast with Duck Egg
and Waldorf Salad



Crème Crecy



Sea Fish "Sausage" on a White Wine
and Dill Sauce



Prime Fillet Steak with a Mushroom
and Red Wine Sauce, Potato Rosti
& Seasonal Vegetables



"Strawberry Romanoff"
in a Brandy Snap Basket



Classic English Cheeses & Biscuits



Coffee & Chocolate Truffles



"Champagne at Midnight"

£52.50 per person



(Deposit £5 per person
required
to confirm booking)

20th to 23rd January



Seafood Week

After the Christmas festivities we thought we would lighten the diet a little with a great selection of seafood. Some with delicate sauces, some grilled, some fried and some in a pie. All beautifully cooked by our talented young chef.

For Booking Details Tel: 01525 220231
www.thewhitehorseatonbray.co.uk

Focus - The Four Village Magazine Magazine Committee

Joint Editors: George Crutcher - 7 Summerleys, Eaton Bray 221637

Email: george.crutcher@tiscali.co.uk

Sally Siddons - 34 Wallace Drive, Eaton Bray 221733

Email: sallysid@hotmail.com

Dagnall Representative: Sue Cawdell - 10 Deans Meadow, Dagnall 01442 842200

Northall Representative: Derrick Bonfield - 'Poppy'n', Eaton Bray Road 220013

Circulation Manager: John Plater - 41 Church Lane, Eaton Bray 221095

Treasurer: Ken Coates - 10 The Nurseries, Eaton Bray 220868

Advertising: Sally Siddons - 34 Wallace Drive, Eaton Bray 221733

Production Manager: Tracey Moren (Moren Associates Limited) 01525 229695

Copy for publication to the Editors or one of the following by the **10th of the month:**

Kevin Cabbage - 'Larums', Eaton Bray Road, Northall

Val Barrow - 3 Chestnut Close, Dagnall

Focus accepts no responsibility as to the accuracy or content of any advertising or articles published in 'this' magazine neither do they reflect the opinion of members of the Committee.

© Articles published in Focus may not be reproduced without permission.

Focus would like to remind contributors that the deadline for articles is the 10th of the preceding month

Police Contact Numbers...making neighbourhoods safer together

Bedfordshire Police (Eaton Bray)

General Assistance (Recommended Number) 01234 841212

Leighton Buzzard Police Station/P.C.Viv Dady 01582 473418

P.C. Viv Dady Mobile 07908520148

PCSO Joanne Glenn Mobile 0796 1067867

Typetalk: 18001 01582 437418

Email: SNT.Leighton-Rural@Bedfordshire.pnn.police.uk

Thames Valley Police (Edlesborough, Dagnall & Northall)

0845 8505505

Village Hall Bookings

To book your local village hall for an event please contact the following:

Northall: Lorna Cabbage, Tel: 220361

Eaton Bray: Norman Lee, Tel: 222831

Dagnall: Elizabeth Coates, Tel: 01442 842550

Edlesborough Memorial Hall: Beverly Sage, Tel: 01525 229509

Do You Need a Hand?



Contact us, the local charity you can trust to help older people. Whether you need a handyman, our Toe Nail cutting service, Painting & Decorating, or our Information & Advice, Welfare Benefits Service,

Advocacy support, or Befriending, we are at the end of the phone.

Age Concern Buckinghamshire, 145 Meadowcroft, Aylesbury, Bucks HP19 9HH

Tel: 01296 431911 www.ageconcernbucksorg.uk Reg. charity No. 204798

Village Diaries December/January 2010



Weekly

- Mon-Fri (term time) Eaton Bray Pre-school, Eaton Bray Lower School, 01525 220468
- Mon-Fri (term time) Dagnall Under 5's, Dagnall Village Hall, 9.30-12 noon, Mrs Ann Tobin 07816 358342
- Mon-Fri (term time) Edlesborough Under 5's Pre-School, Edlesborough Memorial Hall, Sue 01525 222199
- Mon-Thu (term time) Totternhoe Pre-school, mornings, Totternhoe Memorial Hall, Kay 07956 526635
- Mondays Pilates, 10.45am, St.Giles Church Hall, Totternhoe, Lisa: 01582 412426
- Mondays (term time) 2nd Eaton Bray Brownies, girls 7- 10 years, Edlesborough Memorial Hall, 6 - 7.30pm, Sarah 01525 229194
- Tuesdays Line Dancing, 1.30-3p.m., Eaton Bray Village Hall, Lyn Stubbs 220731
- Tuesdays Baby's First Cafe (Support for Breastfeeding mums), 10.15 - 11.45 am, Pitstone Memorial Hall
- Tuesdays Pilates, 10-11am, Eaton Bray Village Hall, Nicky Roussou 07861 161680
- Tuesdays Totternhoe Baby & Toddler Group, 9.30-11.30am, Totternhoe Village Hall, 07986 730922
- Tuesdays Northall Toddler Group, 9.30am-11.30am (10am-12noon Summer School Holidays Only), Northall Village Hall, Naomi 01525 376575/07977 564449
- Tuesdays Tap & Ballet Classes, JoAnn Latus School of Dance, 4-8pm, Eaton Bray Village Hall, 01582 620576
- Tuesdays Coffee Morning, Bring & Buy, Table Top Sale, 10-12noon, Salvation Army Hall, Booth Place, Eaton Bray
- Fortnightly
- Weds Cheeky Monkeys Under 5's Playtime, 1:00pm - 2:45pm, Eaton Bray Village Hall, Contact Louise on 07784 165259
- (term time)
- Wednesdays Pilates, 7.15pm, Northall Village Hall, Lisa: 01582 412426
- Wednesdays Egyptian Dance Class, 7-8.30pm at Eaton Bray Village Hall. Contact: Soraya 01525 853360
- Thurs Baby & Toddlers Group, Dagnall Village Hall, 12:45 - 2:45pm (12:15 if bringing lunch) Contact Michelle Tel 01442 842 676
- (term time)
- Thursdays Yoga, Northall Village Hall, 11.30am-1pm 01525 377542
- Thursdays Keep fit, 2-4pm, Eaton Bray Village Hall, Mrs Johnson 220304
- Thursdays Kfa Body Moves 40+, Fitness through movement, exercise & dance. 8-9pm, Edlesborough School, Pat 01582 668735
- Thursdays Baby & Toddler Group, Salvation Army Hall, Booth Place, Eaton Bray, 9.30-11.30am
- Thursdays Keep Fit Edlesborough School, 8pm Tel: 01582 668735
- Thursdays Jazzercise, 9.30-10.30am, Eaton Bray Village Hall, Angela Veryard, 01525 715208
- Thursdays Karate, 7-9pm, Eaton Bray Village Hall, Brian Bates 07958 348086
- Fridays Tap & Ballet Classes, JoAnn Latus School of Dance, 4-8pm, Eaton Bray Village Hall, 01582 620576
- Saturdays Jazzercise, 9.30-10.30am, Eaton Bray Village Hall, Angela Veryard, 01525 715208

Saturdays Drama Class for Children, 10.35am-12.35pm, Eaton Bray Village Hall, Claire Casey, 07792 508591

Monthly

1st Monday Eaton Bray Parish Council Meeting, 7.30pm, The Coffee Tavern
1st Monday Eaton Bray W.I. Meeting, 7.30pm, Eaton Bray Village Hall, Contact Sheila Beal on 01525 221185
1st & 3rd Tuesday Dunstable & District Orbit Club meet at Dunstable Rugby Club at 8pm. For details contact 01525 222441 or 01582 755147
1st & 3rd Sunday Grace Baptist Church Service, 3pm, all welcome, David Coleman 01582 664990
2nd Tuesday Toddlers' Church, St Mary's, Eaton Bray, 2.00pm
2nd Tuesday Dunstable & District Local History Society meeting, 7.45pm, Methodist Church Hall, Dunstable (opposite Wilkinson)
2nd Tuesday Edlesborough W.I. Meeting, 7.30 pm, Edlesborough Memorial Hall
2nd & 4th Tuesday Grace Baptist Church Bible Study, 7.30pm, all welcome, David Coleman 01582 664990
2nd Wednesday 8.15pm Healing Service in St Mary's Church
2nd Thursday CAMEO Coffee, tea & chat, 10am-12noon, Edlesborough Methodist Church
3rd Thursday Edlesborough Parish Council Meeting, 7.30pm, Memorial Hall
3rd Sunday Lunch club 11.30 to 2.00pm, Eaton Bray Village Hall, Chris Hewitt 222288

Other Regular Events

9th Dec Christmas Bingo, Dagnall Village Hall 8pm
11th Dec, 8th Jan Leukaemia Research Coffee Morning, 2 Dunstable Road, Dagnall 10.30am
15th Dec Dagnall Over 60's Christmas Lunch Village Hall 2pm
6th & 20th Jan Bingo, Dagnall Village Hall 8pm
19th Jan Dagnall Over 60's AGM & Birthday party Village Hall 2pm

One Off/Annual/Irregular Events

4th Dec Edlesborough School Christmas Market, 5-7pm
5th Dec Christmas Fair, 10am-2pm, Salvation Army, Booth Place, Eaton Bray
5th Dec Christmas coffee morning at All Saints Dagnall. 10.30-12.30
13th Dec Village Carol Service, All Saints Dagnall, 4pm
15th Dec Salvation Army Coffee Morning, 10-12noon, Booth Place, Eaton Bray
20th Dec Carol Singing Dagnall Village, meet 6pm at Village hall
20th Dec Family Carol Service, 10.30am, Eaton Bray Methodist Church
20th Dec Salvation Army Carol Service, 4pm, Booth Place, Eaton Bray
23rd Dec Carol Singing Dagnall Village outskirts 7pm at Village hall
25th Dec Family Service, 10.30am, Eaton Bray Methodist Church
25th Dec Salvation Army Christmas Day Service, 10.30am, Booth Place, Eaton Bray
20th-23rd Jan Village Panto, Eaton Bray Village Hall, Box Office 01525 222283
20th Jan Light Touch & Supper, Eaton Bray Methodist Church, 7.45pm

4it Girls.com

Why not combine
Christmas shopping with a
girls night in ???

Book an itgirl party now and
receive a FREE gift and huge
discounts for being the hostess!
It's free to hold an itgirl party. It's
a great excuse for a girls night
in.

Enjoy the shopping in the comfort
of your own home, office,
business, etc.

Book your party now on:
07795 077230 or check out
4itgirls.com for more details
Watches, Jewellery, Handbags,
Clothing, Dog Wear

Christmas Goose

Order now
Home Farm
Northall

Tel: 01525 220274

Christmas Coffee Morning

Tuesday 15th December

Salvation Army Hall
Booth Place Eaton Bray

10am-12 noon

Bring & Buy
Carols and mince pies etc.

Can You Help?

Daily lift needed from Bower
Lane up to the first bus stop in
West Street for 8AM

pleased to make a contribution to
fuel costs

ring day:01908 556754

evening: 01525 221594

Child at Linslade Middle or Cedars?

A bus has been organised which will
serve these schools from Totternhoe
and Eaton Bray. The service will start
on the 23 November. Please note this is
a public bus (not one provided by the
LEA). A return fare of £2 (£1.50 single)
per child will be payable per day.

To Leighton Buzzard

Totternhoe Lower End	7.50
Totternhoe Cross Keys	7.51
Totternhoe Lancotbury Drive	7.54
Eaton Bray Chequers (Moor End) (for Edlesborough)	7.58
Eaton Bray School Lane	8.00
Eaton Bray 5 Bells	8.01
Eaton Bray The Rye	8.02
Arrive Cedars	8.40

From Leighton Buzzard

Leave Cedars	3.55
--------------	------



CSL

Charvet Services Ltd

Plumbing & Heating Engineer

40 years experience/CORGI registered

Full central heating installation, boiler changes, all heating repairs

Landlords Gas safety certificates

*Complete plumbing service - bathroom refurbishments including tiling
and electrical work*

Underground drainage/blocked pipes etc.

Free Quotations • No call out charge • No payment until complete satisfaction

Telephone: 01525 221052 - Mobile: 07721 625887

comput@mation

it support & after-sales services

Services:

After-sales for any PC
IT support
Wired and wireless network installations
Internet & email assistance

Troubleshooting:

Windows troubleshooting
Virus & spyware removal
Fault diagnostics, repairs & upgrades

Sales:

Custom PC's
Computer hardware & peripherals
Software

On-site visits - office hours or evenings by appointment

Computamation Services Ltd

40 Lake Street, Leighton Buzzard, Beds LU7 1RX

**Contact John Wallace on Tel: 01525 378939 or Mob: 07968 536068
email: john@computamation.co.uk web: www.computamation.co.uk**

Carpet & Upholstery Cleaning

Professional & Local

All work guaranteed - not happy, don't pay

**Powerful equipment means drier much
quicker than other methods**

**100% Guaranteed no chemicals left in carpet
when dry therefore will not easily resoil
& perfectly safe for children & pets**

Recommendations account for 90% of my work

Absolutely no hard sell

Telephone Colin for a Free Quote

DEEP-CLEAN

01525 851 811

www.deep-cleaners.co.uk

Email: colin@deep-cleaners.co.uk

EDLESBOROUGH SURGERY 01525 221630

Cow Lane Edlesborough

**Dr M R Jones, Dr J R Bell,
Dr Stephanie Johnston, Dr Helena Verwey**

We offer a full range of health services at the surgery

EDLESBOROUGH PHARMACY 01525 223181

Pharmacist - Claire Clarke

**Friendly, reliable professional service at the pharmacy
All doctors, dentists and hospital prescriptions dispensed**

Professional advice always available

Herbal/Homeopathic products available

In addition-Disability Aids, e.g. wheelchairs, walking frames

Incontinence Aids, Ostomy Products

Special Orders on Request



Quality Flooring
and Installation
at Affordable Prices

- ◆ Laminate
- ◆ Carpets
- ◆ Real Wood
- ◆ Karndean Vinyl

For a FREE, no obligation quote, please contact me, Michael Bishop, on either number and I will be happy to visit you in your home.



Master Fitter

"Excellent service and a beautiful floor expertly installed. I would highly recommend Aspley Flooring" *S.Stiliard, Edlesborough.*

"Your workmanship has created a beautiful floor, I shall have no hesitation in recommending you or using your services again" *A Satisfied Customer, Edlesborough.*

t: **01908 587332** m: **07977 575010**

www.aspleyflooring.co.uk

30 Years Experience Domestic & Commercial Security



- Burglar Alarms
- Redcare Monitored Systems
- Intercoms
- CCTV
- Access Systems
- Locks



CERTIFICATE NO. NAC/G/2113

Quality Installations – Competitive Prices
Insurance Approved Free Surveys

AAA SECURITY

01525 378222

Slicketts Lane, Edlesborough, LU6 2JD





YOUR ONE STOP SHOP FOR:

Hot Tubs/ Spas • Swimming Pools
Pool & Spa Chemicals • Splash Pools

**AZURE POOLS
& HOT TUBS LTD**

Leighton Buzzard Garden Centre, Hockliffe Road, Leighton Buzzard.
Tel: 01525 854000 • www.hottubs4u.co.uk • www.azure-pools.co.uk

P. DYER ELECTRICAL

For all your Electrical & Testing & Inspection needs

- *Re-wires*
- *Decorative Lighting*
- *Testing & Inspection*
- *PAT Testing*
- *Security Systems & Lighting*
- *Fuse Boards*
- *LED & Low Energy Lighting*
- *Fault Finding & Repairs*

Fully insured, Part P registered, all work guaranteed. Fast, friendly, reliable, local electrician. For a free, no-obligation estimate, call Paul on:



Tel: 01525 222109
Mobile: 07850 682815



UNICORN WINDOWS

FREEPHONE 0800 092 5212

"WHERE QUALITY & SERVICE ARE NOT A MYTH"

Windows

Doors

Conservatories

Guttering

- Internally glazed for high security
- High security locks on all windows, doors and conservatories
- Full 10 year insurance backed guarantee



UNICORN WINDOWS

Unit 3&4 Youngs Industrial Estate, Stanbridge Rd,
Leighton Buzzard, Bedfordshire LU7 4QB

FREEPHONE 0800 092 5212

www.unicornwindows.co.uk



FENSA

Proposed ‘Kick Wall’ for Edlesborough Green

In the November issue of ‘Focus’, Edlesborough Parish Council (EPC) indicated that it was investigating the provision of a purpose designed kick wall, which would be located somewhere appropriate on Edlesborough Green. Having taken account of the space required, existing football and cricket pitches, access for Carnival vehicles, proximity of roads, houses and other matters, we believe that there are three possible locations. These are shown in white and numbered 1, 2 & 3 in the aerial photograph below:



Location No.	Location Description
1	Near the children’s playground, backing on to the trees, and between the full size and mini football pitches.
2	Near the cricket nets, backing onto the trees, near The Green road.
3	Near the basketball stand and Memorial Hall car park

An example of a typical kick wall (sometimes known as “goal ends”, or multi-use games areas), is shown right. They come in various sizes and styles, are robust, heavy duty, and hard wearing, provide plenty of play value for various games, such as football, basketball, hockey, cricket, and general kick abouts. EPC is currently considering a version about 6m long x 3m high, without a basketball net (as we already

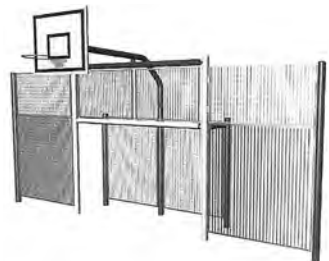

have one elsewhere on the Green), and with a grass tiled surface about 6m wide x 15 – 20m long in front.

Colour, and improved resolution pictures of the Edlesborough Green locations and the kick wall, can be seen on www.edlesborough.gov.uk You can also see a typical example on Ivinghoe Green.

EPC would very much welcome parishioners' comments on the above - including those from children and teenagers! Please let the Clerk have these by **Monday 4th January 2010** so that they can be fully considered at the Council's next meeting. We will then update parishioners with another 'Focus' article, and if appropriate, some idea of the timescale to raise the necessary funds and possible implementation.

LinSargeant,ClerktoEdlesboroughParishCouncil.parish.council.clerk@edlesborough.gov.uk Tel: 01525 220859



Table Corner

Some good old traditions...

As it is traditional in a December issue to talk about the festive season, I thought that I would explain a little bit more about Christmas in Belgium (you might remember that this is where I am from).

The first elementary fact is that we do not celebrate Christmas on the 25th of December. It is celebrated on Christmas Eve, i.e. on the 24th, in the evening - with a rather elaborate meal that is eaten with all the family before the Midnight Mass and/or the opening of Christmas gifts if you are not a church-goer. You are very unlikely to find any turkey on the table. And even more unlikely (despite its name) to eat any of these smelly, little, green, cruciferous vegetables otherwise known as Brussel sprouts (would the "Love a Sprout campaigners" please refrain from writing in). What you will find though is the best food that a family can afford. So after the aperitif, the first course might be seafood followed by let's say beef en croute. The dessert is more traditional with a "bûche de Noël" (meaning 'Christmas log') being served. All it is, is a really rich creamy cake in the shape of a log. It is down to its maker to decorate it. You can add little trees, miniature houses, a Father Christmas or little baubles. In recent years, Belgians have also started having the iced version of the bûche. On Christmas day, the bakeries will be open especially to sell for breakfast the traditional "cougnon" meaning Bread of Jesus which is a sweet bread shaped like a baby Jesus.

Did I tell you that Belgian children don't get so excited about Christmas? I can already hear gasps of horror. The reason though is fairly simple. The main festival for children in December is called St Nicholas, on the 6th December. This is the day they get plenty of toys and lovely food. Christmas is more of a family gathering. But this is for another letter... Just for fun I thought that I would enclose a drawing of St Nicholas.





M.J. BROUGHTON
QUALITY DECORATING
Interior and Exterior
 ALL WORK CARRIED OUT TO THE HIGHEST STANDARD
 For a free estimate with no obligation ring
01525 - 222764
 8 SUMMERLEYS, EDLESBOROUGH.

P.J. BRINKLOW

Electrical Contractor

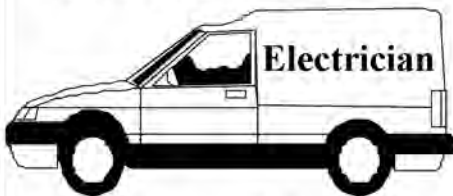

**Most types of electrical
 work undertaken**

Tel; 01525 220469

Mob; 07860 781330

**43, Pebblemoor,
 Edlesborough**

Janes

Carpets and Flooring



We carry a wide range of
 Weaves, Twists & Natural Carpets Vinyl & Quick Step Laminate
 KARNDEN The warm alternative to WOOD & CERAMIC TILES

AFFORDABLE & COMPETITIVE PRICES
NO DEPOSIT
INVOICE ON COMPLETION
SAMPLE TAKE AWAY SERVICE

We are happy to visit you at your home For a FREE no obligation quote.

High Street Edlesborough Nr Dunstable Beds. LU6 2HS Tel: 01525 220208 www.janesltd.co.uk

CHARTERED ACCOUNTANT



01525 221676

**OPEN 7 DAYS / EVENINGS
FRIENDLY LOCAL SERVICE
VERY COMPETITIVE FEES**

MIKE SUTCLIFFE, MBE

Please visit my website
www.mikesutcliffe.com

213 CASTLE HILL ROAD, TOTTERNHOE, BEDS, LU6 2DA

Stretch your child's imagination in three directions at once.

HERE'S a way to spend weekends that'll have 4-16 year olds buzzing. Enrol them in Leighton Buzzard's Stagecoach Theatre Arts School where for three hours they learn to act, sing and dance.

The skills they learn aren't just for the stage. They grow in confidence, self-reliance and self-esteem. Stagecoach training is for life. You'll see new sides to your youngsters you'll want to applaud.

There's no interview, they take no audition. Enthusiasm is all they need. For a Prospectus, call Wendy Ashman at Stagecoach Leighton Buzzard on 01525 222715.

www.stagecoach.co.uk/leightonbuzzard



STAGECOACH
THEATRE ARTS SCHOOLS
WWW.STAGECOACH.CO.UK



Patricia's Cuisine

Catering For All Occasions

- Buffets, Dinners •
- Christenings, Weddings, Funerals •
- Promotions & Business Lunches •

For Enquiries & Menu

Meadside Farm, 104 High Street,
Eaton Bray, Bedfordshire, LU6 2DP

Telephone: 01525 222174

BARRY CATO

MOTOR REPAIRS

*Servicing, repairs and
MOT's arranged*

Workshop at:

r/o Norfolk House Farm, Harling Road
Eaton Bray, Dunstable, Beds, LU6 1QY

Tel: 01525 221681 (workshop)

07836 650015 (mobile)



Domestic & Commercial Cleaning Service

- Fully Insured
- Family Business
- Free Quotes
- References Available
- Window Cleaning
- Rental Cleans

- Carpet Cleaning
- 2 Bed Home = £60
- 3 Bed Home = £75
- 4 Bed Home = £85

Tel: 01296 748960

Mob: 07909 934168 / 07796 406717



BRIAN'S SCHOOL

OF MOTORING

grade 5 driving instructor
 pass plus registered
 excellent pass rate
 block booking discounts

Tel: 01582 535689

Mobile: 07958 348086

Email: bbates.1@ntlworld.com

www.briansschoolofmotoring.org.uk



Blockpaving, Patio Specialists and
 Groundwork undertaken

Telephone 01582 704495

Mobile 07958 717248

Free Quotations

EDP

EDLESBOROUGH DENTAL PRACTICE



- Cosmetic Dentistry
- Tooth Whitening
- Dental Implants
- Wrinkle Correction Therapy

11 cowlane | Edlesborough | Dunstable | Bedfordshire | LU6 2HT

t: 01525223175

w: www.edlesboroughdentist.co.uk



High Street Hair

66 High Street
Eaton Bray
Nr Dunstable Beds

01525~221252

Specialising in advanced colouring, cutting and styling techniques. Professional, friendly and affordable service for the whole family.

a new religion for hair



GATES

Plumbing & Heating Ltd

Specialising in all types of
Plumbing, Gas & Oil Heating

We now offer **Solar Heating** as part of our portfolio, please contact us for a free estimate

Tel: 01296 670445

Email: plumbing@gates100a.fsnet.co.uk

CORGI & OFTEC registered

Wills, Probate & Lasting Powers of Attorney



Tony Duke, Sovereign's highly experienced Regional Director, will ensure your Will matches your specific requirements.



YOUR PRIORITIES? YOUR REQUIREMENTS?

- avoid Inheritance Tax
- minimum future long term care fees
- the best provision for children
- protect home from an enforced sale

You receive a very personal IN-HOME service, benefit from the fullest legal protection, and have your documents prepared by solicitors who specialise in Family Law. Fees are very competitive including **discounts on Family Estate and Care Packages.**

CALL TONY ON:

01525 220644

for a daytime or evening appointment in your home.

Provider of **solicitors'**
IN-HOME Will writing
services locally and
throughout the UK



EST 1995

PINSTRIPES

SPECIALISTS IN SIGNS & GRAPHICS

- CAR BIKE VAN & TAXI GRAPHICS
- LORRIES & HORSEBOX GRAPHICS
- WHEELCOVERS
- VEHICLE MAGNETICS
- ONE WAY VISION SIGNS FOR WINDOWS
- VINYL CUT LETTERING & LOGOS
- A BOARDS & PROJECTING SIGNS
- BUILDERS BOARDS
- SHOP SIGNS
- WINDOW GRAPHICS & FROSTING
- FULL COLOUR DIGITAL PRINTING
- STICKERS POSTERS CANVAS' & PHOTOS
- SAFETY SIGNS VARIOUS LABELS & BADGES
- BANNERS BUNTING FLAGS
- ENGRAVED SIGNS & DOOR PLAQUES
- ACRYLIC PERSPEX & METAL 3D LETTERING
- BUSINESS CARDS LETTERHEADS FLYERS
- T SHIRT PRINTING

01525 220485

07973 167779

THEPINSTER@HOTMAIL.COM

WWW.PINSTRIPES-SIGNS.CO.UK

01525 220 538
www.crockadoodledoo.co.uk

Original ceramics *Painted by YOU*
from
Crockadoodledoo

We come to **YOU**
YOU paint, we glaze and fire
And return to **YOU** one week later

Children's parties, personalised gifts, baby hand prints
And much, much more...

info@crockadoodledoo.co.uk

Curtains 4 u

Jan Robinson

Phone/Fax: 01442 843454
Mobile: 0777 9029140

 Curtains with a certain Flair

Very competitive rates for all your soft furnishing needs. Hand finished curtains a speciality. Alterations and own fabric work undertaken

in good spirits mobile bars

tel/fax: 01525 220443

mob: 07702 712856

ellie@ingoodspirits.co.uk

www.ingoodspirits.co.uk

HALL FOR HIRE

• Bar & Kitchen

• Discount for Villagers

• Membership Available

EATON BRAY

SPORTS & SOCIAL CLUB

For Details phone:

07709 725803



The three **aa**gths Reading, writing and arithmetic.

Even the most angelic children need a solid foundation in maths and English.

Kumon programmes:

- work at a pace tailored to your child's needs
- give their confidence a real boost
- develop invaluable study habits and concentration

Contact your local Instructor today.

DUNSTABLE study centre
Christina Wade • 01525 222 505
dunstable@kumoncentre.co.uk

kumon.co.uk

KUMON
50TH ANNIVERSARY



Your Village Estate Agents

Independently owned and established for over 35 years, fully staffed by experienced mature and professional people giving an expert and friendly service.

Call Tony Denson, Hilary Tootell, Hilary B or Julia now

MOVE WITH THE NAME YOU CAN TRUST

65 Moor End
Eaton Bray
LU6 2HN
Opposite the Edlesborough Post Office

Tel: 01525 221313

www.densons.co.uk



All Plumbing Repairs and Installations

Domestic & Commercial

- Dripping taps
- Sinks
- Overflows
- Boiler Changes
- Cylinders & Tanks
- Immersion heaters
- Showers & Bathrooms etc
- Leaks, Bursts & Blockages
- Insurance work undertaken



No call-out charge, free estimates

D. NICHOLSON PLUMBER

01525 872335

Mobile: 07976 975604

Eaton Bray with Edlesborough Parish News

Vicar: The Reverend Roger Chapman

The Vicarage, 11 High Street, Eaton Bray - Tel: 01525 220261

Churchwardens: Chris Banks (221556) and Peter Bennett (221284)

First of all, I would like to begin this letter with a sincere expression of my thanks to all of you who helped with my licensing to Eaton Bray with Edlesborough on November 2nd. It was lovely to meet so many of you who came to support me on this occasion. Many, many thanks. I generally read Morning Prayer at 9am. and Evening Prayer at 5pm in St Mary's and so if anyone would care to join me for these times I would be delighted.

I have been very lucky in my life to be able to travel, and have been periodically to northern Europe and Scandinavia. I have found that Sweden in the winter months, and particularly around the month of December and leading up to Christmas is a real wonder of little spots of warmth and light. I can remember wandering around the old town in Gothenburg in flurries of snow, and wondering where I could find a place to eat. Only then to realise that most of the restaurants had become underground basement retreats, down intriguing stairways lit with enormous beautiful outdoor candles shining the way. Once inside, there was always in abundance, a welcome of warmth and hospitality. For me, therein lies the magical mystery of this time of year; our intention to find or to carry ideas and memories of warmth, light and a regained sense of wellbeing in order to illuminate the darkness, perhaps in the most unusual or unlikely places.

It is this theme of light in the darkness that is central to our celebration of Christmas. We have the stories of the first Christmas which abound with images of light. The star which shines in the night sky, in order to guide the wise men to the place of Jesus' birth, is bursting with radiance, and the night sky is filled with light as the Angels bring the news of Jesus' birth to the shepherds keeping watch over their flocks.

Nobody really knows the day, the month or the season of Jesus' birth, but surely there can be no accident that Jesus' birth has been associated with the darkness of the winter solstice, and the 'night' time. In the middle of the night, on the longest night of the year, Jesus is born. He is, 'the true light that enlightens everyone, the light of the world'. All of the imagery leads us to see Jesus' birth into the world as an event that will be truly life giving. This shift from darkness to the birth of the one true light I would like to suggest is called in another word, 'Hope'. God comes into the world and brings Hope to all. My wish for this lead up to Christmas is that in all the rush and preparations, we may glimpse once again perhaps in the most unusual of places, the Hope of the Christ Child.

May I take this opportunity to wish you a peaceful and blessed Christmas.

Roger

St Mary's Ladies Guild

The first meeting of the Guild will be held on Wednesday 13th January 2010, at 2.00pm in the church. The aim of each meeting is to enjoy a speaker, refreshments, social time and friendship. Future meetings will be held on the second Wednesday of the month at 2.00pm in the church. A warm welcome will be given to anyone wishing to join us. For more information please contact either Deirdrea on 01525 210426 or Marjorie Mann (Secretary) on 01525 223159.

Services at St Mary's Church

SUNDAYS :	8.00am	The Eucharist
	10.00am	PARISH SUNG EUCHARIST (with Sunday School)
	On Third Sunday of each month:	
	10.00am	– WORSHIP FOR EVERYONE a shorter, less formal service (Those who wish to attend a Communion Service on that Sunday are reminded that there is a Family Communion at 10.30am at All Saints', Dagnall, where they are assured of a warm welcome.)
WEEK-DAYS :		
Tuesday:	2.00pm	(2nd Tuesday) – Toddlers' Church
Tuesday-Friday:	9.00am	Morning prayer
	5.00pm	Evening prayer
Wednesday:	10.00am	Eucharist
<i>EVERYONE WELCOME AT THESE SERVICES</i>		



British Legion Poppy Collection in Northall 2009

Well done Northall!! You have excelled yourselves this year! I am beginning to run out of superlatives!! Seriously though, I am very proud to announce that this years total for the British Legion Poppy Collection appears to have broken records – and it is only a “to date” total! So far you have raised £424.78 and I still have some more to collect. That is a pretty impressive total for such a small village.

So thank you all again for your endless generosity and support, especially all those who opened their doors to me on dark evenings and their good humour as I disturbed their suppers or TV. I am sorry if I did not manage to catch you in. Northall is growing and I do the House to House collection myself. It takes longer these days, despite the fact that more people than ever have gates with keypads or no bells or door knockers (how do your visitors let you know they have arrived?.....) The House to House raised £241.13 – thank you everyone!

A special thank you to the customers and staff at “The Swan” who raised a staggering total of £111.34 towards the final amount and a big thank you to the pupils and staff at Edlesborough School who raised the amazing sum of £54.13 in just one week (after half term) I hope to be able to let you know the final full amount of this years Poppy Collection in Northall in the next edition of “Focus” in February.

I'll be out in the dark again dodging the traffic this time next year. So if the bell rings or a knocker sounds and it isn't Halloween – it's only me with my collecting tin!

Thanks again to everyone.
Lorna Cabbage.

St. Mary's Parish, Dunstable

82 West Street, Dunstable, LU6 1NY

Mass Times Christmas 2009

Christmas Eve

11.30pm Carols followed by
Midnight Mass

Christmas Day

8.30am Mass
10.30am Mass

**For further information ring:
01582 662710**

Dunstable LAMINATES

email or fax your requirements
for a free quote or why not
take advantage of our free
home measuring service

cutting and edging service
available

why not visit our show room -
you'll be amazed at the choice

we are here

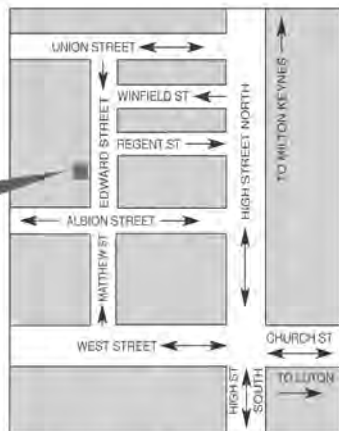

47 Edward Street, Dunstable,
Bedfordshire LU6 1HE
Tel: 01582 668973 Fax: 01582 608227
Email: sales@dunstablelaminates.co.uk
Web: www.dunstablelaminates.co.uk

THE WORKTOP specialist



James B Chadburn MBHI Fine Antique clocks & Barometers

Specialist in repairs &
restorations.

Valuations & clock
finding service.

Advice & assistance on
formation & disposal of
private clock collections.

Quality clocks/barometers
Bought & sold.



Telephone 01525 221165

Mobile 07790 000629

E-mail: jbachadburn@lineone.net



Café masala

Exquisite Indian Cuisine

We Cater for Office or Private Parties and don't
forget to try our Sunday Buffet

10% Discount on all Takeaway Orders Over £12

Fully Licensed & Air Conditioned

Open Seven Days a Week

Hours: 12 Noon to 2.30pm & 6.00pm to 11.30pm

Tel: 01525 22 22 64

63 Bower Lane · Eaton Bray · Dunstable · Beds · LU6 1RB
email: taraque@hotmail.co.uk · www.cafemasala.com

WASHING MACHINE REPAIRS

ALSO
DISHWASHERS, TUMBLE DRIERS,
AND ELECTRIC COOKERS



Call
ANDERSON D.R.S.

01582 665764

www.andersondrs.co.uk
SALES AND RENTALS AVAILABLE

Buy Direct From Our
Own Farm

Master Card

VISA

From **Ivinghoe Turf**

- Commercial & Domestic
- Small Orders Welcome
- Bark, Grass Seed & Fertiliser
- Laying Service
- Discount on Larger Orders
- Screened & Blended Topsoil
- All Year Availability
- Forklift Delivery Available



ROLAWN®
Approved Rolawn
Stockist

Family firm farming since 1949

ALL AREAS

Freephone :

0800 043 5061

www.ivinghoeturf.com

The Bungalow, Vicarage Farm, Ivinghoe, Leighton Buzzard

AARON FENCING

ALL TYPES OF DOMESTIC & COMMERCIAL
FENCING & DECKING WORK UNDERTAKEN

- FREE ESTIMATES
- FULLY QUALIFIED & INSURED
- PERSONAL SERVICE AT COMPETITIVE PRICES

TEL: 01582 665779

MOBILE: 07798 927272

7 STATION ROAD, DUNSTABLE, LU5 4HS

ARC Contract Services Ltd

- Wallpapering and painting
- Laminate Flooring • Coving
- Tiling • Bathroom installations



Quality work at affordable prices
Insurance work undertaken
All work guaranteed for 5 years
Public liability insurance cover

FOR FREE PROFESSIONAL QUOTATION
CONTACT ADRIAN ON: **01582 539179** or
07789 730580

Garden Care

30 years experience

Traditional Garden Maintenance
and Landscape Services

Free Estimates & Advice

Telephone: **01582 704867**

Mobile: **07830 286837**

cardio strength stretch



MON 7.45pm Brewers Hill Sch
WED 7.45pm Queensbury Sch
THU & SAT 9.30am St Mary's
Eaton Bray Village Hall
THU 7.30pm Legrave Primary
Tel: Angela **01525 715208**

jazzercise® **FREE CLASS
WITH THIS AD**

Gas Boiler Servicing

Over 30 years experience

Have your boiler serviced by a
CORGI registered engineer from £60

Other services available:

Maintenance, repair and installation of all domestic
gas appliances, including L.P.G.

Boiler installations, landlord safety certificates,
power flushing, pre-purchase surveys and plumbing.

Free Quotes, no call out fee, and free
friendly advice on all of the above

**Edwards Gas &
Heating Services
Eaton Bray**

Tel 01525 220626

Email:

stevethegas@orange.net

*TMS Chauffeur
Services*

Luton	£20.00
Heathrow T1,2,3	£50.00
Heathrow T4,5	£55.00
Gatwick	£75.00
Stansted	£65.00

**London, Theatres, Stations,
Ports. Distance no object.**

**For a professional reliable
service call:**

01582 667710

**Will Kimberley
Garden Services**

01442 255784

**Phone for a free no obligation
written estimate.**

Fiona@wkgardenservices.co.uk

- High hedges a speciality
- Overgrown gardens cleared
- Fences erected and repaired
- Tree Lopping
- Fruit tree pruning
- Shrub trimming
- General garden tidy up's
- In fact any job in the garden!

Stephen Brewer FCCA

offers a friendly and personalised
comprehensive service covering:

Accountancy - Taxation

- Self Assessment -

for

- Individuals -

- Partnerships -

- Limited Companies -

Advice from a qualified professional
at an affordable fee

For a free initial consultation at
your home or workplace, phone:

01234 290333 or 07810 526286

Bayler Wood Associates Ltd
Chartered Certified Accountants

DELLS

UPVC WINDOWS
CONSERVATORIES

FACIAS and SOFITS

RING ANDY - 01442 826359

MOBILE - 0795 738 6239

FREE ADVICE • QUOTATIONS

**TV VIDEO
AUDIO
REPAIRS**

BOB SMITH

EATON BRAY 221722

ALL WORK GUARANTEED

FREE ESTIMATES

A warm welcome awaits you at The Village Swan



- * Enjoy Real Ale and Fine Wines *
- * Excellent Homemade Dishes *
- * Traditional English Lunch & Evening Menu *
- * Fish & Chip Night - Thursdays - eat in or take away
- * SUNDAY ROAST 12:00 until early evening *

BOOK TO AVOID DISAPPOINTMENT

Quiz Night 1st Monday of each month
Safe Beer Garden * Theme Nights

Bookings now being taken for Christmas

The Village Swan, Ivinghoe Aston, LU7 9DP

For more details of current events:

Tel: 01525 220544 or

Email: TheVillage.Swan@virgin.net for our current menu or
to be added to our emailing list or pop in and see us



Naturally

Relaxed

Photography

Ian is rapidly becoming one of the countries most sought after photographers. He is recommended by some of the local top hotels including The Grove and Hanbury Manor. Ian specialises in wedding and portrait photography with years of experience in capturing people's special moments. He is a qualified member of the Master Photographers Association and the Society of Wedding and Portrait Photographers.

Ian Waldron
naturally relaxed photography

www.ianwaldronphotography.com
0845 225 1771

Your Village Photographer
Based at Sparrow Hall Farm - Edlesborough



Edlesborough Under 5's

Monday - Friday 9.25 am - 12.00 noon

Tuesday & Thursday 12.45 pm - 3.15 pm

"The quality of teaching and learning is good. Children are actively involved in their learning, play independently and are assisted by staff to develop their confidence." "Group times at all sessions were very positive experiences for all the children and enjoyed by all present." "Children of all ages have the opportunity to develop their skills in all areas, supported by a dedicated staff team." "Children are encouraged to make choices and decisions throughout the day, supported by a staff team that know them well."

These are just a few of the comments made in our fifth OFSTED Report (March 2008 - available via our website). The report reflects the high quality of learning on offer to all children at Edlesborough Under 5's and highlighted the quality of teaching by the staff. We are currently operating a waiting list for 2½ to 4½ year olds. If you would like to pop in for a look around, please phone Tracey on 07854 939226 between 9am - 12 noon, to arrange an appointment. A warm welcome awaits you.

**For registration details or to place your child on the waiting list,
please phone Sue Pickering: Tel - 01525 222199.**

"We are an Equal Opportunities Employer" www.edlesboroughunder5s.org.uk



Some comments from our recent Ofsted report (Jan 09):

Children are consistently offered a stimulating range of activities and opportunities which enable them to make good progress towards the Early Learning Goals.

Staff have a good understanding of creating a safe and welcoming environment . . .

Staff support children well and encourage them to be active in their learning and to think critically.

We are a committee run playgroup operating five mornings a week 9:30 – 12:00 for children aged 2½ to school age.

**If you would like to find out if your child would be happy here,
please phone our Playgroup Leader, Ann Tobin on 07816 358 342.**

Carnival 2010 – Will you Bungee?

Have you ever wanted to do a Bungee Jump? Me neither - but there are plenty of adrenaline junkies out there that would relish the chance to leap from a great height, plummet towards the earth and show off in front of their friends.

This could be their chance as we have the opportunity to bring a Bungee Jump to next summer's Village Carnival on 3 July. But, and as I recall saying in a pantomime a few years back, 'I have a very big but'. It will cost the Carnival Committee £3,000 to bring bungee jumping to the Carnival and we have to guarantee the organisers a minimum of 60 people who will each pay £50 to jump.

Clearly, we cannot commit to such a sum on spec, hoping that people will turn up on the day – that won't work. So here is the deal. The Carnival Organisers will bring Bungee Jumping to Edlesborough Green on 3 July 2010 provided that, by the 10 January 2010, a minimum of 30 people have:

1. Contacted Gordon Gray on 220136 to register their interest
2. Paid a deposit of £25 as part payment for their jump costing £50
3. Committed to raising a minimum of an additional £50 through sponsorship

Don't delay – contact Gordon today. This could be the Christmas present your partner/friend has always wanted.

- The jump will be from a height of 160 feet.
- No under 14's
- 14 and 15 year olds require a parent or guardians permission and signature
- Over 50's are required to have a doctors certificate to comply with insurance regulations
- Glasses and hard contact lenses cannot be worn during the jump
- If you appear intoxicated you will not be allowed to jump
- You must inform the organisers if you are taking any form of medication.

If you are not in good health you should **NOT** jump. If you have any of the following conditions you should **seek medical advice from your doctor before proceeding.**

- High Blood Pressure
- Heart Condition
- Suffer from Dizziness or Epilepsy
- Damage to neck, back, spinal column, legs or eyes
- Asthma
- Pregnancy



NORTHALL BAPTIST CHAPEL

Chapel Lane, Northall

(just beyond the speed limit signs on the road to Leighton Buzzard)

Everyone is welcome to our Sunday worship each week between 11am and 12.30pm including tea/coffee and time to talk together
For more information contact: Steve and Helen Orchard 01525 373106

There has been a Baptist Chapel in Northall for more than 200 years. Today we continue to seek to worship God, serve him in our daily lives and support and encourage one another in the difficult and the joyful times.



EDLESBOROUGH
TENNIS CLUB

Website by [Jupiterwill](#)

www.etctennis.org

Play tennis Have fun Socialise Feel good Join our club

Join via the website, or call Iona McLean-Hall on 01525 220562 for details



Swing into Spring - Saturday 13th March 2010

You may think that it is bit early to be talking about Spring, but if you think about it, this is the last chance to talk to you before the February edition so I make no apologies in forewarning you of this fabulous event.

The same team that bring you the masterful Quizzes twice a year are at it again. We (that is the Village Hall & Tennis Club but I am sure you know that) thought what a wonderful idea to give you the chance for a dance.

We have organised a live band, Jim Balls and The Racquets. That is the Tennis club's influence, and they play our sort of music! Whilst the caterers are preparing a sumptuous two course meal, a choice of two main courses plus sumptuous desserts. (I suppose they are not actually preparing it now, probably on the day).

What have you got to pay for all this? Just £16 if booked by the 14th February or £18 thereafter. That is a real credit crunch beating deal!

So to book, just let me (Ross) know your requirements and remember that as usual the first person to ring me with the correct page number of our advert for this event will be given 2 free tickets.

Tel 221411 or email ross.bagni@btinternet.com

Well what about the quiz held on the 10th October, as you may remember I was absent (due to sister's in law 60th, is the apostrophe in the correct place? I am never sure; answers on a postcard please.....). I hear that it was a great success and as usual was all the better for my absence. May I thank you all for coming and all those helpers who made it such a splendid success. Our greatest thanks must be to Keith Blackburn who continues to create the quiz questions for us all to enjoy. Don't forget after the Dance comes the next quiz in April 2010, more info in the next edition of Focus.

One last thing before I stop. The Village Hall front is being renovated and by the time you read this will be looking very smart indeed. You can see where the Village Hall is spending the money. Thank you all for your support throughout 2009 and we hope you will come to our Dance and Quiz in 2010, enjoy yourselves and help keep the improvements coming at your Hall.

Happy Christmas and a Healthy New Year





EDaN Project Firewalk Evening Sat 7th Nov

The day started with people registering their Guys ready for judging at 4pm. Some of you may have noticed the Guys in the hedge at the front of Edlesborough Green waving to you!

At 4pm Anne Thompson and Lin Sargeant from Edlesborough Parish Council kindly judged the Guy competition for us and the winning Guy was a fabulous specimen in her cowboy hat and trendy suede boots! We had some wonderful entries and thank you to everyone who took the time and trouble to make a Guy and enter him/her into the competition.

Various stalls and a Bar B Q were opened at 6pm and while this was happening the "Firewalkers" all had to attend a 2hr workshop in the Memorial Hall to brainwash.... sorry prepare them for walking on the Hot Coals!

At 8pm the walkers were marched across Edlesbrough Green by the leader of T4C (the company who managed the Firewalk) holding a burning torch to the pavilion area, through the crowds of people to the main arena where the Hot Coals were in full flame. Gather round the leader said, feel the heat!!!! I think there were probably a few of us who could have easily backed out at this point. We then lined up ready to walk over the coals and before we new it we had done it, with much support from the crowds of villagers who had gathered to see us all BURN! Sorry I mean walk over the coals... It was a marvellous experience and we even had some walkers who said they would do it again!

Sponsor money is still coming in and hopefully by the next issue of Focus we will be able to tell you how much has been raised for Keech Cottage Children's Hospice and the EDaN Project. If you kindly sponsored a walker could you help them to gather all their money by paying them as soon as possible as they have to have all their monies in by 5th December.

If you would like to view/order pictures of the event go to:

www.lovetroughalens.co.uk

Click on Client, Password is Firewalk

50% of sales go to our cause

A huge thank you must go to all 24 walkers as follows:

Dave Coppen, Sue Waldron Vicky Lee, Kathy & Emma Bovington, Michael Buck, Sarah Dunn, Andy Janes, Neville Bowers, Tim Jones, Darren Price, Jan Perkins, Richard Sunderland, Simon Wilson, Sally Thorne, Dawn Thurgood, Caroline Murgatroyd, Michelle Ward, Penni (Pinstripes), Adrian Bush, Mark Taylor, Paul Hurley, Dave Hobson and Leon.

Very many thanks must also go to all our sponsors including the following
Janes of Edlesborough

Penni Pinstripes – specialist in signs and graphics

Buckinghamshire Fine Art

Café Masala - Eaton Bray

Hines Butchers – Eaton Bray

Edlesborough Parish Council

Tennis Club – for the use of the court lights on the night

Stuart Hutchinson Brownlow Café – Ashridge – Wonderful food

Lin Sargeant EPC

Anne Thompson EPC

Ian Waldron - photography

Love Through a Lens – photography

And finally to the EDaN committee members and willing helpers who without their help this event would never have happened.



EDaN Traffic Management Team

The year end pamphlet of the EDaN Project which was distributed with last months “Focus” showed just how much we have achieved in one year, more than most of us thought possible, but it also shows how much more still needs to be done.

The Traffic Management Team are continuing to use the “Speedwatch” equipment which is still proving to be very effective at reducing traffic speeds, but disappointingly we are recording a higher number of speeding vehicles!! We hope that these are through traffic and that our message is getting across to local drivers to drive within the speed limit. Letters from Thames Valley Police will be arriving through letterboxes soon. We hope that you are not about to receive one!

The long awaited Bucks County Council Speed Review has started. It will consider an appropriate speed for the Traveller’s Rest area, for Northall (A4146) and for other parts of the A4146. Before the outcome of this review is finalised there will be further consultation. Providing we are given sufficient warning of the dates of consultation meetings, we will use this magazine to advise everyone who might wish to attend the meeting. We would be very glad of your support.

Some members of the Team recently attended a meeting where residents of Water End and district were in discussion with the Herts Highways Agency regarding ways of reducing speeds and increasing road safety on the A4146 just south of our three villages. This was an eye opener to all who attended!! Water End appear to have made very little headway so our Team is reviewing how best to approach Bucks County Council in order to achieve a higher success rate by putting forward achievable goals. More on this later.

Drive safely

EdaN Traffic Management Team



EDaN Pavements Action Team (formerly Footpaths and Pavements)

This team is being resurrected in a different form. We met last year but were unable to find a permanent leader or secretary. Since then the Footpaths piece has been taken up by the cycleways team. I have volunteered to lead this revised group for Pavements only as there is some unfinished business that needs to be followed through. Pavements along with footpaths became part of the Parish Plan and so it is important that the issues raised are followed through.

If you were part of the team that met last year I will contact you. If you are new to this and would like to join please contact me. Alan Williams 01525 221926 or via email ajrwilliams@hotmail.com

*Love Through a Lens
Wedding Photography*



Simon & Stuart

Home: 01525 229 397

Mob: 07778 236 458

www.lovetroughalens.co.uk

COFFEE TAVERN

High Street, Eaton Bray

Hall for hire suitable for approximately 50 people with kitchen facilities available. Also two smaller rooms ideal for committee meetings

FOR BOOKINGS:

PHONE SYLVIA HIGNELL

ON 01525 220891

Thinking about a new lawn, patio or complete garden makeover?

For a free, no obligation quote phone:



**Tel: 01296 660628
Mob: 07976 227785**

**Garden Design
Lawns • Patios • Driveways**



For all your plumbing & gas requirements

01582 481525

General Plumbing • Servicing • Breakdowns & repairs to Gas Boilers inc. L.P.G. • Gas Fires • Warm Air Heaters • Cookers • Unvented Hot Water Heaters • Central Heating Powerflushing • New Radiators • Cylinders and Water Tanks

CORGI Registered & Fully Insured

www.plumbingandgas.org.uk



BEFORE



& AFTER



MISTY DOUBLE GLAZING ?

KEEP YOUR WINDOW FRAMES....

....WE JUST REPLACE THE GLASS!

- UPVC • Aluminium • Or Wood

Because we replace just the glass the repair is a

FRACTION OF THE COST

of a complete replacement window.

QUALITY GLAZING SERVICES

01525 876808

**UPVC
frame
cleaning
service
available**

We also replace Broken...

- Glass • Handles • Hinges
• & Locks

and Repair... Patio Doors & Conservatories!



REVIVE

HOLISTIC THERAPY

Holistic therapies are concerned with treatment through massage, manipulation and relaxation. They are not only treatments for one physical ailment or one part of the body, but also treat the person as a whole.

Ideal for today's stressful lifestyles.

Treatments include:

Aromatherapy Massage

Indian Head Massage

Reflexology

Reiki

Crystal Therapy

I also run Reiki courses so you could learn how to become a Reiki Master so that you can help yourself as well as others.

Also available... Manicure / Pedicure

Vouchers are available for any treatment, so why not treat a loved one or friend as well as yourself.

Edlesborough based. For more information or to book an appointment call

Kate Meredith IHHT, RGN, on 01 525 221380

Established over 10 Years

Duncan Tomblin TREE SURGEON

Forestry Contractor • Tree Felling
 Crown Reduction & Thinnings
 Deadwooding • Hedge Cutting
 Stump Grinding • Site Clearance
 Private Agriculture Fencing Contractor
 Chipper & Stump Grinding Hire
 Digger Hire

**FULL PUBLIC LIABILITY INSURANCE
FREE ESTIMATES**

'The Best Choice For Your Tree'

TEL: (01525) 221946

MOBILE: (07802) 410728

12 Greenways, Eaton Bray, Beds

Edlesborough Parish Council (including Edlesborough, Dagnall and Northall) News

Apologies that the October report was duplicated in the November issue of Focus. The October report informed parishioners of the proposed Road Closures for the Remembrance Sunday service held at Edlesborough War Memorial and the Parish Council would like to apologise to residents that they were not forewarned.

On the Road Project

Also due to appear in the November 'Focus' was information regarding this project which is run by AVDC and the first event would take place on Edlesborough Green on 9th November comprising a skate park, i-van with multi-media and interactive facilities and various sports for 11-14 year olds all free of charge. Notices of this project were on the Parish notice boards and it is hoped that a further date will be arranged for this to take place in Dagnall early in the New Year.

Edlesborough Play Area

The Parish Council are pleased to report that the wooden balancing beams have now been replaced by steel beams and the vandalised Galactica and roundabout have been repaired. The Council apologise for the delay in getting these repairs carried out. Should further damage occur to the roundabout steps have been taken for it to be immobilised until repaired.

P.A.I.N (London-Luton Airport)

The Luton Airport Annual Monitoring Report for 2008 has recently been published. In 2008 the Airport handled 10.2 million passengers compared with 9.9 million in 2007. The number of commercial passenger aircraft movements increased by almost 3% but the total number of aircraft movements decreased by 2% as a result of fewer cargo and general aviation movements. The proportion of scheduled flights compared with charter flights continues to increase. There was a decrease in night movements compared to 2007. The split of Westerly to Easterly operations was very similar to previous years. The report indicates that a large proportion of Olney 26 flight path departures turn north before they reach the Parish, suggesting that during Westerly operations approximately 6% of departing aircraft overflow the Parish instead of 20% if all aircraft followed the designated flight path for longer. The Parish Council will be submitting it's response to the NATS TCN consultation when received.

Allotments

Allotment rents have been collected and the Clerk will be contacting names on the waiting list to offer vacant plots available.

Remembrance Sunday

Having obtained an official Order for road closures, diversion signs were erected thus enabling the service to be conducted without traffic going past the War Memorial and the congregation were able to assemble in the road. A separate article will appear in this issue.

Litter Bins

Additional litter bins to be purchased and distributed around the Parish.

Burial Fees

The present fees will be increasing as from 1st February 2010.

Road/Footpath repairs

Bucks CC have been chased up to carry out work to remove the ‘hump’ in the pavement of Pebblemoor, to establish what can be done to improve the pot hole situation around Brook Street and The Green, to install white lines at the junctions of Orchard End and Jacksons Close and to report on the continued flooding at the junction of Eaton Bray Road, Northall with the A4146.

Thames Valley Police

The Parish Council have held a meeting with representatives of Thames Valley Police concerning the continuing crime and vandalism occurring throughout the parish.

Lin Sargeant – Clerk to Edlesborough Parish Council – Tel: 01525 220859

E-mail: parish.council.clerk@edlesborough.gov.uk

Website: www.edlesborough.gov.uk

Edlesborough Memorial Hall Booking

Secretary: Beverly Sage – Tel: 01525 229509

<p>Edlesborough Parish Council Meetings 3rd Thursday of every month 7.30pm Memorial Hall Next meeting: Thurs 17th Dec 09</p>

Mains Drainage for postcodes

LU2 2EE, 2EH, 2EJ & 2EQ

(Tring Road, Leighton Road, Pine Road – 38 households)

Progress Report No. 4 20/10/09

This report is the information given to me during my telephone call with Anglian Water Services Ltd (AWSL) on 20th October 2009.

First Time Sewage Appraisal at Edlesborough (Section 101A, Water Industry Act 1991)

The AWSL sewage survey questionnaires issued to each dwelling in our area at the end of September 2009 were completed and returned by 50% of the householders (about the norm I am told).

Looking forward, an on site survey to establish liquid dispersal will take place during the period December 2009/January 2010.

AWSL will complete a report by May 2010 when a decision will be made as to whether or not mains drainage is necessary to solve our problems or if it can be solved by individual local action. This report will also be issued to the EPC.

If it is accepted that mains drainage is required the time scale for funding and work starting is not immediate.

I am advised that it could be in the 2011-2015 budget period – if AWSL receive ‘Offwatt’ financial support, or it could be in the 2015-2020 budget.

My thanks to householders for returning the questionnaires.

See your ‘FOCUS’ magazine for future reports.

Talbot Griffiths (No. 5 Leighton Road)

- •
- **Things that make me fume...** •
- A new dog bin in Holmans field, yet •
- someone has allowed their dog to •
- leave a deposit at the foot of the bin, •
- plus on that particular morning, 5 •
- other deposits round the field. •
- **Things that make me happy...** •
- Watching DAOS perform a superb •
- performance of My Fair Lady at •
- the Grove Theatre. Of all their •
- performances I think this was their •
- best to date, congratulations all •
- involved locally. •
- •

The Bell

Church End Edlesborough

Under New Management

Ian & Elle would like to welcome you to The Bell, we have many years experience in running pubs and we intend to bring the pub back into the community and will soon be having Meat Raffles, Lottery Bonus Ball, Karaoke, 60's/70's/80's Disco, Quiz Nights, Pool, Darts, Poker plus much more. We will also be doing Traditional Home-style Pub Grub & Sunday Roasts. Christmas & New Year Eve Party.

We now have lower Prices on all Draft Ales & Lagers... Stella £2.95 - Fosters £2.85 - Guinness £2.95 - Strongbow £2.85 - Greene King IPA £2.85 - Adnams £2.85

We also need Male & Female Pool & Darts Teams. If you haven't been in The Bell for a while come back and give us a try, for a warm welcome.

Support your local pub

All Saints, Dagnall - Services & Meetings in Dec 09 & Jan 10

Wed. 2nd Dec.	7.45 pm	Mid-week Meeting led by Revd Peter Dudeney
Sat. 5th Dec.	10.30 am	Coffee Morning
Sun. 6th Dec.	9.00 am	Eucharist
	10.30 am	Morning Service
	6.00 pm	Evening Service with Holy Communion
Wed. 9th Dec.	7.45 pm	Mid-week Meeting - Rupert Kaye speaks about his sponsored walk along Hadrian's Wall
Sun. 13th Dec.	4.00 pm	Dagnall Village Carol Service
Wed. 16th Dec.	7.45 pm	Quiz Evening
Sun. 20th Dec.	10.30 am	Family Communion
Christmas Day	10.30 am	Family Service
Sun. 27th Dec.	10.30 am	Carol Praise
Sun. 3rd Jan.	10.30 am	Covenant Service
Wed. 6th Jan.	7.45 pm	Mid-week Meeting – Speaker: Revd Roger Chapman
Sun. 10th Jan.	10.30 am	Morning Service
	6.00 pm	Eucharist
Wed. 13th Jan.	7.45 pm	Mid-week Meeting led by Revd Peter Dudeney
Sun. 17th Jan.	10.30 am	Family Communion
	6.00 pm	Evening Service with Holy Communion
Wed 20th Jan.	7.45 pm	An Evening with Christian Singing Duo - 'Light Touch' at Eaton Bray Methodist Church
Sun. 24th Jan.	10.30 pm	Family Service
	4.00 pm	United Service for the Week of Prayer for Christian Unity at Northall Baptist Church
Wed. 27th Jan.	7.45 pm	Mid-week Meeting led by Revd Lucille Kaye
Sun. 31st Jan.	10.30 am	Informal Worship
	6.00 pm	Evening Service
Wed. 3rd Feb	7.45 pm	A Musical Evening with Revd David Jenkins
Sunday School meets each Sunday at 10.30 am.		



SWING INTO SPRING DANCE

Jointly organised by Eaton Bray Tennis Club & Village Hall

SATURDAY 13TH MARCH 2010

At

EATON BRAY VILLAGE HALL

7PM FOR 7.30PM START, DINNER AT 8PM

LIVE BAND – JIM BALLS AND THE RACQUETS

2 COURSE HOT DINNER

BRING YOUR OWN DRINKS AND GLASSES

**£16 IF BOOKED BY 18TH FEBRUARY 2010
or £18 IF BOOKED LATER**

ROSS: 221411

ross.bagni@btinternet.com

or

BERNIE: 222531

bernadettehillman@hotmail.com

We would like to invite you to

An evening of light music with
Christian singing duo

Light Touch

followed by a buffet supper
at Eaton Bray Methodist Church
on Wednesday, 20th January
at 7.45 pm

*Donations on the evening to
the Hospice of St. Francis,
Berkhamsted*

*CD's will be available for
purchase*

*For information contact:
Chriss (01525 222288) or
Dorothy (01442 843237)*

All Saints' Church,
Dagnall

Christmas Coffee Morning

Saturday 5th December
10.30am - 12.30pm

Cake stall
Christmas crafts
Fairtrade stall

Proceeds in aid of the church project for 2009

CHRISTMAS FAIR

SATURDAY 5th DECEMBER

10am - 2pm

SALVATION ARMY
BOOTH PLACE, EATON BRAY

ENTRANCE: 20 pence

FAIR TRADE TEA, COFFEE AND
HOT CHOCOLATE
CRAFTS, CHRISTMAS GIFTS AND
GOODIES, SWEETS AND CAKES,
KEY-RINGS, CHRISTMAS CARDS
AND TAGS

BRING A GIFT TO OUR
WRAPPING SERVICE

ALL PROCEEDS GOING TO THE
YOUTH GROUPS OF EATON BRAY
SALVATION ARMY

Thai Curry & Quiz Night

Saturday 6th February 2010
Edlesborough Memorial Hall

7.30 - 11.30pm

? £12.50 per person ?
or 4 tickets for £40

Singles, couples or teams all welcome

Thai chicken or vegetable curry
with rice, dessert & tea/coffee
served from 8pm until 9.15pm

Quiz starts 9.30pm

Bring your own drinks

Call or text Kath Mead 07786 061959 or
email kmorrison2@hotmail.com
for further information or to book tickets
This is an Edlesborough Under 5's fundraising event

Friends Of Edlesborough School

CHRISTMAS MARKET

Join us at our Christmas Market
on **Friday 4th December** from 5 - 7pm

Let our fabulous choir get you into the Christmas spirit!

Visit Santa, have a go on the tombola, enjoy mulled wine,
roasted chestnuts, hot dogs and candy floss

Lots of stalls full of perfect gifts for Christmas

We look forward to seeing you there!

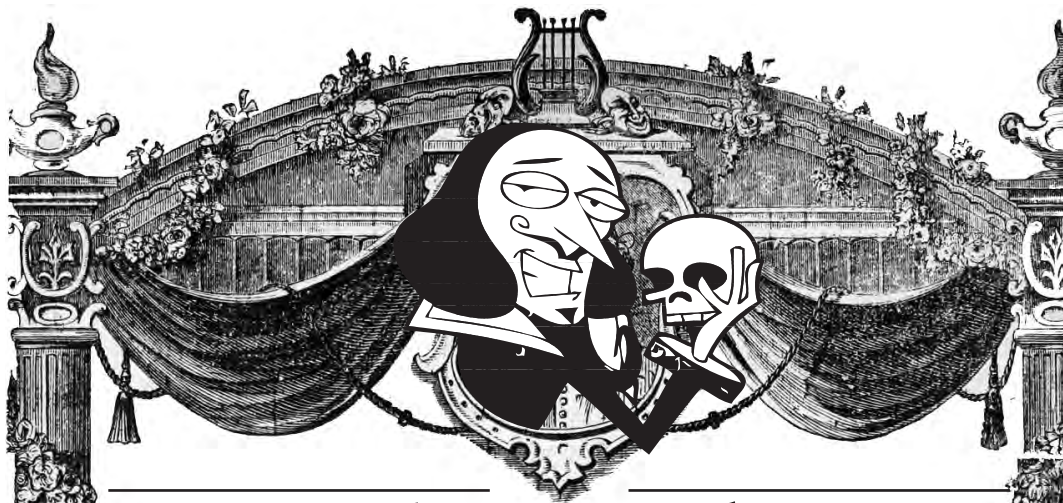

Much Ado About
Roll up Roll up

**MEET
TITANIA,
BOTTOM,
AERIAL &
THE
WITCHES.
VOTE WHO
HAS THE
X FACTOR**

Roll up Roll up
*Join in the fun and
frolics at the
Palace for
Henry's wedding*

*Does
Juliet get
her
Romeo or
Shylock
get his evil
way?*

**ONE FREE DRINK FOR ANYONE IN FANCY
DRESS THE FIRST NIGHT ONLY.**

January 20th, 21st, 22nd, 23rd. Matinee 23rd. See front cover for details...

Report from PCSO Chris Baker

Recent News

This month Inspector Emma Garside joins the Neighbourhood Team. She will have responsibility for Neighbourhood Policing and crime management across all of the rural neighbourhoods in Aylesbury Vale. Emma is based at Buckingham Police Station and can be contacted on 0845 8 505505 or by email on emma.garside@thamesvalley.pnn.police.uk. Inspector Garside says “I look forward to the challenge of my new role and hope to get to meet as many of you as possible over the next few months. For me Neighbourhood Policing is all about the community knowing their local officers and being confident that we are tackling the issues which mean the most to you. I expect my teams to be visible and engaged with their neighbourhoods and delivering a high quality of service at all times.”

In conjunction with Bedfordshire police and local farmers we now have Operation Animal in place to combat hare coursing. If you see any suspicious vehicles or people entering fields please report them. By working together we hope to catch these criminals who show no regard for farmers' land or livestock.

We continue to be involved with the community in as many ways as possible. PCSO Dodson and PC Levens call in at the Ivinghoe Youth drop in every week and this month PCSOs Dodson and Baker have talked to the Ivinghoe W.I., PC Levens is taking the Beavers to see the custody suite at Amersham police station and PCSO Dodson is talking to the brownies about being safe and seen at night and PCSO Baker will be leading the All Age service at St Giles church, Cheddington on Sunday October 18th. If you would like us to visit your community group then do please contact us.

Nag Info

The Wing South Neighbourhood action group met in September and the next meeting is scheduled for November 16th. We continue to work on our priorities of speeding, theft from vehicles and anti social behaviour.

- PC Levens has been out with the laser gun in Ivinghoe at Station Road, Ivinghoe and Pebblemoor, Edlesborough. PCSOs Dodson and Baker have the SID booked this month and residents of Cheddington and Edlesborough have been out with their community speedwatch devises.
- Patrols of beauty spot car parks, where many thefts from vehicles occur, continue to be a priority. Extra patrols in these car parks and surrounding villages are carried out not only by us but also special constables and plain clothes officers in unmarked cars. Members of the NAG and PCSO Dodson, with the aid of an AVDC display on car crime, were in Pitstone Hill car park on Sunday September 20th to educate the public about not leaving valuables in cars. This successful venture coincided with the Chiltern festival and a similar operation by Hertfordshire police at the monument car park.
- Our priority on anti social behaviour in Edlesborough has been hampered by people's reluctance to phone the police. We would encourage everyone who is affected by any sort of anti social behaviour to ring 0845 8 505505. By calling us when events are happening gives us a better chance of catching those responsible.

Offenders brought to Justice

Recently three youths were arrested in Edlesborough at 3am for stealing and riding a

quad bike. They are currently on bail pending further enquiries. This was an excellent response to a crime in progress and hopefully this will send out a strong message to young people and their parents that the police will take tough action against anyone committing crime.

Crime Stats

Overall crime is down in Wing South by 6% from the same period (April – August) last year. Sheds and garages are currently most at risk of being broken into in our area so we encourage you to ensure that these are kept locked and secured. Where possible good outside lighting will help deter criminals. There are good sensor alarmed padlocks on the market at good prices.

Up coming events

If you have any issues you wish to discuss with the Wing South team we are holding a police surgery on Tuesday October 27th at the Nup End Café, Methodist church, Nup End Lane, Wingrave 10.30a.m. – 1200 p.m. Come along for a chat and enjoy a cup of coffee at the same time. Surgeries are booked for Dagnall, Marsworth and Mentmore in the coming months and details will be on the website once the venues have been confirmed.

Over the course of this month a number of road safety checks will be conducted as we work with the Roads Policing Department. As the nights get darker it is a good opportunity to educate drivers and prevent serious accidents occurring.



National Minimum Wage increase

From 1 October, the adult rate of the National Minimum Wage (NMW) increases to £5.80. The other rates also increase.

Also from 1 October, tips and service charges paid to a worker through the employer's payroll do not count towards the NMW.

Redundancy pay increase

From 1 October, the statutory limit on a week's pay for statutory redundancy pay increases to £380 (from £350). This increase also applies to the calculation of compensation for unfair dismissal and other claims, for example, failure to consult over collective redundancies.

Tax refunds

From 1 April 2010, the time limit for claiming a tax refund will be reduced to four years from the end of the relevant tax year. This applies to all claims submitted on or after 1 April 2010. For example, a claim for the tax year 2005/2006, which ended on 5 April 2006, must be made by 5 April 2010.

People who may be entitled to a refund should be encouraged to make claims promptly to avoid the possibility of losing the right to claim for the earliest years.

For more information contact the Citizens Advice Bureau, Grove House, High Street North, Dunstable. Tel: 01582 661384

Would you like to join our volunteers? Please contact the above number for more information on volunteering opportunities at Dunstable Bureau

**Highlights of the Minutes of the Eaton Bray Parish Council Meeting
held in The Coffee Tavern on Mon 2nd November 2009 at 7:30pm
Vacancy For Parish Councillor**

There is a vacancy for a Parish Councillor on Eaton Bray Parish Council. If you are interested in joining the council please contact the Parish Clerk.

Mobile Skate Park

This has now been installed and being used. The Parish Council wish to thank the police for all their hard work in getting this organised.

Skate & Ride Area

The Parish Council are pleased to announce that the Skate & Ride area is nearing completion

School Lane Recreation Ground

Due to previous covenants placed on School Lane Recreation Ground ending, the Parish Council is now looking into the possibility of registering the land as a Village Green.

Leasing of Land

The Parish Council reviewed the feedback from residents affected by the proposed leasing of land off School Lane Recreation Ground. The Parish Council agreed that as the majority of residents were not in favour of this land being leased, they would not be proceeding any further with the application at this time and for the land to remain as it is.

St Mary's Church – Flower Beds

A design has now been agreed for the new church flower beds, with the help of school children from Eaton Bray Lower School.

River Ouzel

Due to low rain fall in recent months, concerns had been raised with the water flow of the River Ouzel. An inspection of the area was carried out which showed that although there is Yellow Flag Iris growth in the water, there is still a clear area for water to flow and heavy rain fall during the winter months will flatten this growth and give a clear flow.

Letter of Thanks to the Parish Council

The Parish Council received a letter of thanks signed by many of the youngsters who were involved in the skate & ride. They wished to thank everyone who gave up so much of their time, supported the project and for making the skate & ride possible, not only for them, but for the youth of the parish. An area where they and other youngsters can go and enjoy themselves, in a purpose built, safe environment, away from the busy roads.

A full copy of the minutes for Eaton Bray Parish Council can be found on our website.

Parish Council Website: www.ebpc.co.uk

[Please note that the views or comments expressed on this website (forum) are not necessarily those of the Parish Council. The Webmaster reserves the right to remove any defamatory, derogatory or libellous statement or words from the site]

**Eaton Bray
Parish Council Meetings
1st Monday of each month
7:30pm The Coffee Tavern
Next Meetings: Mon 7th Dec
Mon 4th Jan**

Contact Details For Eaton Bray Parish Clerk

Clerk contact times: Tuesday/Thursday/Friday 09:30-13:30hrs [messages can be left on answer phone]

Parish Office: 20 Good Intent, Edlesborough, LU6 2RD [Tel 01525 222601/Email clerk@ebpc.co.uk]

Dagnall News

Over 60's

During November we had a speaker - Mrs Parsons, who gave us an interesting talk which she entitled 'Rhymes and Reminiscences'

In December we are looking forward to our Christmas Lunch on the 15th and following this we will be holding our A.G.M. on January 19th. Another year ends ! Where did it go?

Dagnall Church

All Saints' Church, Dagnall, Christmas coffee morning, Saturday 5th December, 10.30am - 12.30pm, cake stall, Christmas crafts, Fairtrade stall. Proceeds in aid of the church project for 2009.

You are invited to an evening of light music with Christian singing duo, Light Touch, followed by a buffet supper at Eaton Bray Methodist Church on Wednesday, 20th January at 7.45pm.

Dagnall School

Bonfire Night

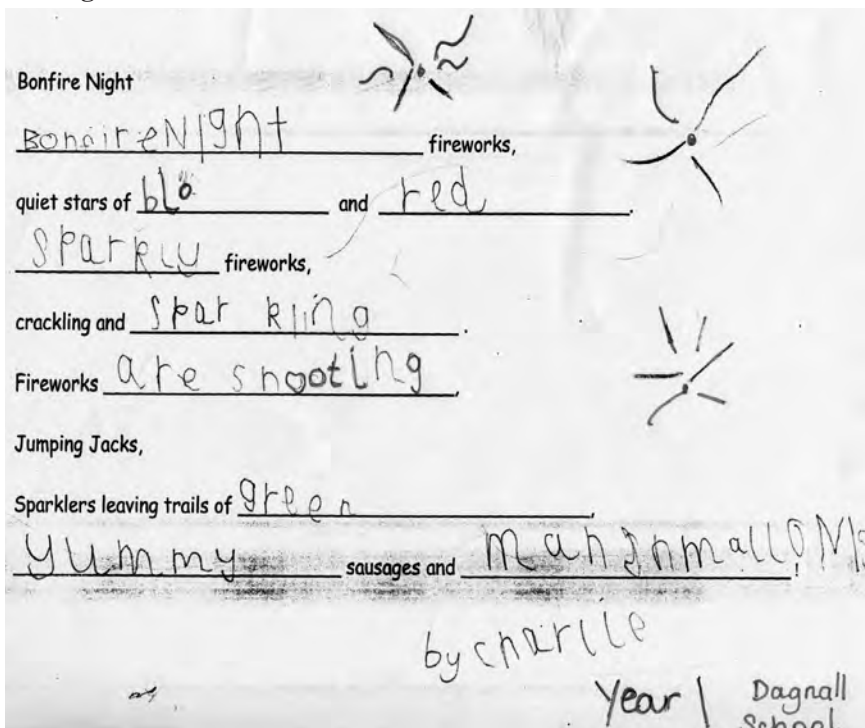

Stuart Ball

*Ceramic Wall & Floor
Tiling Specialist*

Over 26 yrs Experience



**City and Guilds
of London Institute**

Tiles supplied or Labour Only

*For a reliable service call
your Local Tiler*

Eaton Bray 229381

N.D.S.

General Building & Plumbing

(Established over 15 years)

- **Extensions - Loft & Garage conversions etc.**
- **Kitchens & Bathrooms fitted**
- **Installer of PVCu guttering, soffits & fascia boards**
- **Roofing • Patios & Block Paving**

Tel: 01525 221470

Mobile: 07941 563424

FREE ESTIMATES

...

NO JOB TOO SMALL

**Unique
designs**

- Full design - manufacturer and installation
 - Free planning and free estimates
 - Any size/shape/colour scheme
- Traditional & contemporary door styles
- Natural woods and solid colour finishes
- Home offices also designed & installed
 - 5 year guarantees



**Unique
BEDROOMS DIRECT**

Visit our Showroom at:
Unit 28,
Icknield Way Farm,
Tring Road, Dunstable,
Beds LU6 2JX



www.uniquebedroomsdirect.co.uk

01525 229331

**PUERTO BANUS
MARBELLA
SPAIN**



Recently built luxury 3 bedroom, 2 bathroom apartment approx 1 mile from centre of this well known Spanish marina. 45 mins easy driving from Malaga airport, served by Easyjet, Monarch etc.

Facilities include all mod cons including air-con, satellite TV, fully equipped kitchen, swimming pools, excellent clubhouse and tennis courts. Many golf courses and all weather bowling greens nearby. Climate makes this ideal for holidays throughout the year. Rates vary according to season (£300 - £750)

For a brochure and details call Peter or Celia on **01525 220173** or visit the website at www.479losnaranjos.co.uk.

Golden Years Day Care Ltd
For The Elderly

- Pick up / Take home by car
- Held in local community rooms
 - Fully trained staff
- Visiting hairdresser/beautician/podiatrist
 - Full daily programme
- Home cooked meal and refreshments throughout the day
 - Fully insured
- Regular day trips (at extra cost)
 - Fees paid in advance

Call Sue Tearle (01525) 852764
Katrina Fountain (01296) 429785
E-mail : susantearle@tiscali.co.uk

Company Reg No 6565874

**HPC Registered
CHIROPODIST & PODIATRIST**



*For visits in your home
Phone: 07981 749038*

(Also Central Luton surgery - open 6 days)

**R.J.O'CONNELL
BUILDING SERVICES**
EXTENSIONS, PATIOS,
DRIVEWAYS, ROOF REPAIRS
AND PROFESSIONAL
DECORATING SERVICE
TEL: 01296 681323
MOB: 07855 236726

*Painting/Decorating Curtain Rails
Kitchen Fitting Tiling Shelving/Flat Packs*

YOU need LITTLE JOBS if



Shelves scare you, flat pack frustrates you
or mowing doesn't move you,
you need someone to **Do It for You**

For your General
Home Maintenance needs

**Contact Carl Bird on 01582 703039
or Mobile 07773 230055**

*Floor Laying Gutter Cleaning Fencing
Loft Boarding Gardening etc.*

EATON BRAY PARISH COUNCIL

Please come and help to run your village

The Parish Council is nine members of the public

We come to each Parish Council Meeting in the Coffee Tavern on the 1st Monday of each month and spend on average around two hours each month advising and helping to run our village.

At present we have one vacancy – will YOU come and join us?

If yes, please contact:

Mrs Heidi Head, Clerk to Eaton Bray Parish Council
20 Good Intent, Edlesborough, Dunstable, Beds, LU6 2RD
Email: clerk@ebpc.co.uk Telephone: 01525 222601
Website: www.ebpc.co.uk



Edlesborough W.I.

At the beginning of our last meeting Ann Brinklow & Kathy Froud were thanked for arranging our recent successful Birthday dinner. Thanks went to Kathy also for again baking and decorating our Birthday cake. We all enjoyed a slice during the evening.

That same evening, and the Beacon Group meeting the following week, brought back quite a few memories for us. We did not have a speaker, but were entertained by Close Harmony, making a return visit. The group consists of nine lady vocalists accompanied on the keyboard by the only gentleman. We were treated to a wide range of music including ragtime, songs from musicals, old time favourites, nursery rhymes and a very amusing song about the W.I. entitled “Four Girls Bright & Beautiful”. The singers encouraged us to join in whenever possible - an invitation never ignored by Edlesborough W.I. ladies.

Close Harmony are a really talented group. It was a lovely evening, and we all enjoyed joining in all the old and new songs. They finished with a song entitled “What would we do without our music?” One good thing they certainly do is to raise money for the Air Ambulance Charity by donating all their fees.

The Group meeting the following week brought back many memories for most of us. We were taken back to the 1950's and early 1960's by a talk about that era. We recalled pop music, final stages of rationing, fashion, London smog - to name a few. Most of the talk centred on how different London was at that time, compared to the present day. The famous docks were still in use and post-war rebuilding was taking place on bomb sites. Some ladies in the audience would have been too young to remember those years. However, most of us were taken back in time for a really interesting evening. Two very different occasions this month have certainly taken us down memory lane.
Val Harris

Florence Nightingale Hospice Charity December Diary Dates

Tuesday 1st Supporter's Christmas Luncheon, The Harrow, Bishopstone at 12.30pm. 3 course meal plus tea/coffee & mince pies. £18.50 per person. Spaces limited - call early to avoid disappointment.

Saturday 5th Charity Bingo with Fish & Chip Supper, Hawkslade Community Centre. Just £7 per person for a great night out!

Wednesday 9th Tree of Light - 'Light up a Life' by sponsoring a light which will shine through Christmas and the New Year outside the Hospice. The tree is lit following a short service which starts at 7.30pm & you have the opportunity to view the Book of Honour & chat with staff and friends at the Hospice.

Saturday 12th Christmas Bazaar at Bedgrove Community Centre from 2.00pm - 4.00pm.

Sunday 13th Santa Dash Run, walk or trot the 3.5km course which starts and ends in the Vale Park, Aylesbury. Entry fee (including your Santa suit) is £10 for adults and £5 for children. Proceeds shared between St John Ambulance and the Hospice.

Sat 19th - Thurs 24th Christmas Wrapping in Friar's Square, Aylesbury. Buy your presents and have them wrapped by our volunteer 'wrappers'. If you would like to give a hour or two of your time, to wrap gifts, please add your name to our rota.

Thursday 31st New Year's Eve Dance with 'Southbound' at Aylesbury Grammar School - 8.00pm to 12.15am. Tickets on sale now and up to 23rd December. Bring your own food & drink and have a fun evening with friends, old & new, at just £15 per person.

Further details of all events are available on 01296 429975 www.fnhospice.org.uk

Edlesborough Under 5's

Recently the children have been learning about hygiene, Autumn, fireworks/bonfire night and people who help us. The children had a visit from Jackie, the police community support officer. They tried on a police jacket and police hats and sat in the police car and sounded the siren.

Just before half term the children dressed up in costumes for the halloween party and enjoyed spooky fun games and activities. The staff, committee and parents transformed the memorial hall into a halloween style grotto.

The Thursday morning children have started their school visits in preparation for starting school in January. We wish them all the best at school. We also welcome the new children who will be starting with us next term.

To enrol call Sue on 01525 222199.



Sylvia Mary Thorne

Sheila, Glenis & Judith would like to thank everyone for the kind messages of sympathy and support following the death of their mother, Sylvia.

It is very evident that Mum was held with great affection by very many people in the village, a fact that probably would have amazed her.

Thank you to Commissioner Bill Cochrane and Captains Ray and Linda Charlton.

Special thanks to Joan for always being there when she is needed.

Another special thank you for all the generous donations to Keech Cottage Children's Hospice.

Charity Christmas Puzzle 2009

It is nearly time for Gordon Gray to distribute this year's Charity Christmas Puzzle. This, the 19th annual puzzle that Gordon has set, has a theme designed to help completion and will appeal to people who enjoy doing crossword puzzles, such as in the Daily Telegraph (though it is not a crossword puzzle). Puzzlers have plenty of time to find the answers and puzzles should be returned, with donation, by 24th January.

Four winners will each receive a £25 prize
Everyone who enters will qualify for a £25 prize draw

Gordon plans to post puzzles on 7th December, so those already on the distribution list should receive their copies by 9th December. Anyone else who would like a copy can access it from the web at www.christmaspuzzle.co.uk. You can register early to receive a copy on the issue date of 8th December.

Nearly £32,000 raised for charity
£4000 donated last year

This year's puzzle will support St.Mary's Fabric Fund plus six other charities. if you want further details contact Gordon Gray on 220136.

Eaton Bray Village Hall

100 Club Winners - Oct 2009

56	Michelle Reddington	£100
162	Brian Andrews	£25
143	Moirra D'Arcy	£25
70	Barbara Collier	£25
65	Roy Simmons	£25

Drawn on 31st October 2009 at Hines the Butchers. Please direct any correspondence to Ross Bagni, 71 Bower Lane, Eaton Bray, Bedfordshire, LU6 1RB, Telephone: 01525 221411.

Central Bedfordshire Libraries

The mobile library visits Eaton Bray fortnightly on Tuesdays. The next visit is 1st Dec 2009. The times are as follows:

Eaton Bray	Arrival	
Departure		
Greenways	13:20	13:35
Cantilupe Close	13:40	14:05
Church Lane	14:10	14:35
Knights Close	14:40	14:55
Medley Close	15:00	15:15
Moor End	15:20	15:45

Eaton Bray Cricket Club 100 Club Winners Oct 2009

£25	A.Fleet	No.38
£10	Mary Jarrett	No.4

Nov 2009

£100	Judy Stop	No.32
£50	Geoff Ellerton	No.100
£25	Richard Piggott	No.35
£10	John Flecknell	No.62

Eaton Bray Cricket Club is kindly sponsored by F.A. Hawkins and M&M Properties

Countdown to Christmas – It’s Closer Than You Think!

The countdown to Christmas has started - in fact for super-Santa it started as soon as he got back to the North Pole on 28th February from his month in the Maldives on countdown day 300!

Even though there are only a few short weeks left to get the Christmas essentials there is still time to reassure your child (or grandchild, niece or nephew!) that they are definitely on Santa’s “good children database” (which he is always very careful not to leave on trains or lose in the post!).

All you need to do is email super.santa@talktalk.net to get a special form so you can tell super-Santa how good your child has been this year – super-Santa and his Elves will then write back a super-letter to make sure your child’s Christmas excitement is pumped up more than a shaken bottle of fizzy pop!

If you don’t fancy sending an email just collect a form from the super-Elves safe house at 96a High Street, Eaton Bray – then no matter how you got it just return it with £2 by Friday 18th December in an envelope marked “Village Hall Project” (the super-Elves have little Elves of their own so the codewords are vital!).

Then just sit back and wait for super-Santas letter to land on your doorstep the week before Christmas.

Remember – if you don’t tell super-Santa just how deserving your child has been then how is he going to know? And he has got an awful lot of coal in his sleigh for the unlucky ones! Don’t risk it!

All of the money super-Santa collects will go to the Eaton Bray Village Hall – you know it makes sense!!!

CHRISTMAS TREES FRESH FROM THE FARM



**Top Quality Christmas Trees
Direct From The Grower**

**We are situated on the B4506
between Ringshall and Dagnall**

**Look out for
the Giant Father Christmas**

GI Rogers & Son

Tel: 01442 842299

*** winner of the best spruce 2009 ***

£2 OFF ANY TREE WITH THIS ADVERT



Edlesborough School

Report From Junior Road Safety Officer Conference

In October Rona and I went to Aylesbury for a conference with many other JRSO's from different schools.

I enjoyed the conference as we got involved in many activities, my favourite was pretending to be in a car crash, which taught me how important it is to drive carefully and also to keep your seatbelt on whilst the car is moving. Another activity was about learning what other things you could introduce to the school and we did one, to get a JRSO notice board, we also have one in the main entrance.

Stephen Tomlinson

My favourite part of the conference was making the poster for the notice board, as there was a wide range of pictures and they let your imagination flow. It was really fun and I learnt loads of new things, such as how to speak properly in assembly. We learnt how the fireman saves people if they have whiplash in a car crash. It was so good, and I wish everyone could have been there.

We both thought it was fun and exciting. It was a good experience and proved how important our role of Junior Road Safety Officer (JRSO) is.

Rona Wright

Eaton Bray Methodist Church

A reminder that our Christmas Lunches will be served on Saturday December 5th and tickets are available from Graham Carter , 01525 220742. The proceeds from the event will go to the East Anglian Air Ambulance. There will be stalls offering Christmas cards & paper, gifts and coffee and tea from 12. noon until 2.0pm. So if you cannot make lunch do come along and do a little early festive shopping and support this very worthwhile cause.

Christmas Services:

Family Carol Service. Sunday 20th December at 10.30am.

Christmas Day Family Service at 10.30am led by Hyacinth Taylor.

January Lunches will be served on Saturday 9th from 12.noon until 1.30 pm.

February Lunches on Saturday 13th.

Seventh Heaven

2a High Street, Edlesborough – above Buds of May the florist

Seventh Heaven has just celebrated its first birthday and would like to thank all our clients for their custom, support and loyalty. As a thank you we would like to offer a 10% discount on all treatments between now and end of January 2010 to all existing and new clients. So whether you have that special Christmas do coming up or want to look fab on Christmas day, why not have a Fake Bake tan, your nails done or even a massage to get you relaxed. You can now have your unwanted body hair removed! Due to popular demand we are pleased to announce that Seventh Heaven now provides waxing. Using a revolutionary new system from Australia, the most hygienic in the market place, so why not give it a try.

Call us on 01525 222918 or pop in for a chat.



www.

DRIVESTYLE VANS

.co.uk

NOW you can buy our vans directly via our new WEBSITE.



LOW COST VAN & TRUCK HIRE

You Can't  Our Vans

Call Us Today to Book Your Vehicle

Flitwick Depot

01525 715 000

High Street Flitwick MK45 1DU

Milton Keynes Depot

01908 319 777

Haversham Road Wolverton
Milton Keynes MK12 5TN

Dunstable Depot

01582 600 465

31-37 London Rd
Dunstable LU6 3DH

Leighton Buzzard

01525 211 175

Watling St, Hockliffe
Leighton Buzzard LU7 9LJ

S E W S O F T
interiors

- ❖ Handmade Curtains and Valences
- ❖ Roman, Venetian, Vertical and Roller blinds, Cushions and Upholstery
- ❖ Tracks and Poles
- ❖ Everything beautifully made and fitted to the highest standards
- ❖ Exceptional personal service in your home, taking care of all the details, reducing your stress
- ❖ You can use your own or choose from a range of the latest fabrics as well as the more traditional favourites

Call me

Sue Hawkins on

Whipsnade (01582) 873358

Mobile: 07774 140526

Email: design.workshop@hotmail.com

What do you have to sell?

Sell it on eBay!

We'll Sell **ANYTHING** for You

Make money from those unwanted items to hidden treasures

Business enquiries welcome

Nick and Emma

01525 220256

Or visit us at

Buffalo House Collectable Pottery Centre
Mill Road Slapton

And enjoy our Aladdins cave of old and new pottery, Moorcroft, Martin Brothers, Torquay Mottoware, Muggins stoneware and much more



DIGITAL & ANALOGUE

TV & FM Radio Aerials

Satellite Installations

Extra TV & Satellite Points

FREE ESTIMATES

☎ 01525 852912

☎ 07710 429678

Feeling Crafty

Learn to make greetings cards or to scrapbook, have fun with your friends, get the supplies you need. Classes, Demonstrations and Parties. Card & Invitation commissions undertaken.

Contact Bekka on

07990 837990 or 01525 220794

Email: bekka@feeling-crafty.co.uk

www.feeling-crafty.blogspot.com



WESTROPE BROS.

LAWN MOWER SERVICES

ALL TYPES GARDEN MOWERS SERVICED

THE RYE, EATON BRAY

Tel: Eaton Bray 220587

RD ELECTRICAL

Specialising in all types of Electrical and Air Conditioning installations including:

- ◆ Inspection and Testing
- ◆ Garden and security lighting
- ◆ Energy efficient lighting
- ◆ Re-wires
- ◆ Specialist lighting – bespoke designs
- ◆ Kitchen and Bathroom specialist

Air conditioning throughout your home
All work guaranteed.



Call Richard on:

01525 221475

07932 759680



For a no obligation quote

**MOT
TEST CENTRE**
ROEBUCK GARAGE
HIGH STREET
EATON BRAY
220385

**McTimoney
CHIROPRACTIC**



Margie Craib BSc BHSLDC AMC MMCA
Human and Animal Treatments

Ashridge Farm, Ringshall, Berkhamsted, Herts HP4 1ND
Telephone: (01442) 842729

General Chiropractic Council Registration No. 293



Moren Associates Limited

Virtual administrative support to
businesses & private individuals

Word processing

Spreadsheets

Desktop publishing

Presentations

Typing

and more...

Tel: 01525 229695

Email: enquiries@morenassociates.co.uk

www.morenassociates.co.uk

**ADRIENNE'S
PRIVATE HIRE**

Call for a **FREE** quotation
Book early to avoid disappointment
Very competitive prices

Airport Transfers
& Private Hire

07980 039715

Our executive Cars, 6 seater Minibuses and
lady driver are all available



**Rose
Cottage
Interiors**
for Quality
**Hand Finished
Curtains**

Soft Furnishing, Interior Design
& Upholstery Service
Fabrics available

Handmade Curtain Specialist
Swags & Tails ● Pelmets ●
Valances ● Tie-Backs
Clients own fabric welcome

Jane Euston • Rose Cottage
Northall Road • Eaton Bray
Tel/Fax: 01525 221034

**GRASS ROOTS
GARDEN MAINTENANCE**
Including
TREE SURGERY
SELECTION, SUPPLY & PLANTING
OF TREES, SHRUBS & HEDGES
(Fully insured)
BRIAN McMAHON NCH (Arb)
Tel: 01525 221960

THE COMPLETE BUILDING SERVICE

S.M. REILLY & SON

Established 1987

GENERAL BUILDERS

Extension Specialists

Tel: 01525 221740

Mobile: 07970 637511

Plastic Fascia & Soffit - Double Glazing

Windows - Doors - Conservatories

Decorating - Drives - Porches

Barn conversions - Roofing



Tel

01525 222145

Mobile

07971 559185

Lee Hutt

Heating and Plumbing Services

FREE ESTIMATES GIVEN

NO CALL OUT CHARGE

ALL WORK UNDERTAKEN

INSTALLATION, REPAIRS

NO JOB TOO SMALL

DOMESTIC & COMMERCIAL



JMC PEST CONTROL

Very competitive rates. Fast efficient service.
Wasps Ants Fleas Cockroaches Flies Rats Mice



Professional, discreet service.



Contracts welcome

Tel/fax: 01582 - 471766

Mobile: 07973 - 407027

jmcspringbank@aol.com

Don't put up with aches & pains!

Treatment for a fast recovery, injury prevention and advice, for you and your family to lead a healthy and active life

Health

Physiotherapy

Paediatric Physiotherapy

Acupuncture

Women's Health

Podiatry

Chiropody

Body Alignment

Ergonomic Assessment

Well Being

Pilates

Acupuncture

Reflexology

Sport and Soft Tissue

Massage

Member of The Organisation
of Chartered Physiotherapists
in Private Practice

01525 377751

enquiries@stjudesclinic.com

www.stjudesclinic.com

St. Judes

physiotherapy, health and well being

G & J Groundwork

Ring Garry

01582 477568

Mobile

07949 118011

**Fencing Panels • Blockpaving
Shingle Drives • Paths • Slabs
Paving • Steps • Gardenwalls
New Patios • Relaying
Soak Aways • Drainage
Free estimates or advice
References**

Trading Faces



Beauty Salon

FACIALS ♦ EYEBROWS ♦ EYELASHES
♦ MAKE-UP ♦ NAILS ♦ MANICURE ♦
PEDICURE ♦ CHIROPODY ♦ MASSAGE ♦
WAXING ♦ ELECTROLYSIS ♦
BODY TREATMENTS ♦ SELF TANNING ♦
SLIMMING TREATMENTS ♦ WASH ♦
CONDITION ♦ CUT ♦ BLO-DRY ♦ COLOUR
HIGHLIGHT ♦ TINT ♦ PERM

You'll find every Top-to-Toe Hair & Beauty
Treatment you could ever want at;

Trading Faces

Wallace Drive • Eaton Bray • Beds • LU62DF
(Next to Threshers Off-Licence)

TEL: 01525 229111

OPEN TUES TO SAT 11.00AM TILL LATE

Hair-Beauty-Chirophy

G.R. Davis LCG

Eaton Bray

Cabinet Maker • Carpenter • Joiner

House Interiors

Handmade Kitchens

Can also supply and fit Crown Imperial
kitchens, wardrobes and desks

Home: 01582 600086

Mobile: 07759 856566

D & E HINES

High-Class Butchers

Quality Beef, Pork & Lamb

Grade A Poultry

BBQ & Sausage Speciality

Renowned for 'Bunkers Sausages'

Telephone: 01525 220413

**GREAT
Outdoors & IN
CLEANING SERVICES**

PRESSURE WASHING

- Block Paving & Pattern Imprinted Concrete (PIC) Refurbished
- Driveways / Patios / Paths
- Walls / Fences / Roofs
- Guttering / Fascias & Soffits
- Graffiti / Chewing gum removal

FULLY INSURED

EXTERIOR CLEANING

- Conservatories - Hand Cleaned (Inside / Outside)
- Litter / leaf collection

INTERIOR CLEANING

- Office cleaning
- Carpets & Upholstery
(ALL STAFF PROCHEM TRAINED)
- Hard floors Refurbished

0800 298 5883

FOR MORE INFORMATION VIEW OUR WEBSITE

www.greatoutdoorsandin.co.uk

37 Oldhill, SW Dunstable



MEMBER OF THE FEDERATION
OF SMALL BUSINESSES



Remembrance Service at Edlesborough War Memorial.

Well, we managed it!! For an hour all was peaceful on the A4146 as the Sunday traffic was diverted away from the War Memorial at Edlesborough. Upwards of fifty children and three times as many adults, stood in ranks safely around the memorial instead of perching unsteadily on the steep bank or crowding on to what little pavement there is. Our new vicar hardly needed his microphone as, for the first time that I can remember, we were able to hold our Remembrance Service without struggling to hear the names over the roar of passing traffic.

We have many people to thank for our peace and quiet. Thank you to Edlesborough Parish Council, and to Lin Sargeant in particular, for working hard to get the Road Closure order approved by Bucks C.C. Lin has also worked very hard during the past few weeks organising warning signs to be placed in position, and also ordering and organising all the diversion signs and barriers.

Thank you to Mark Wilson, Mike Scott, Vince Taylor, Norma and Jim Wright and Kevin Cabbage who gave up their Sunday morning to stand in the cold at the barriers and oversee the traffic diversion. It was very much appreciated.

Thank you also to our PCSO's Jackie and Denise who helped to make the closure effective and safe.

Finally many thanks to William Pratt, and his huge trailer, who helped us to put out and collect all the diversion signs and barriers with remarkable patience and good humour.

This first closure has been something of a learning experience. We have made notes to remind us of things we hadn't considered, and will try to improve in 2011. Our apologies go to local residents who may have been inconvenienced by the road closure. Next time our advance warning signs will be placed on the affected roads much earlier, giving people time to make alternative arrangements. I will also make sure that there will be a reminder in the October 2011 edition of "Focus".

Thank you again to everyone who was involved.

Lorna Cabbage

British Legion Poppy Organiser. Northall.

Dunstable Downs and the Chilterns Gateway Centre

Forthcoming events and activities at Dunstable Downs include:

Sat 5th and Sun 6th December, 12am to 3pm - Christmas is coming at the Chilterns Gateway Centre with Santa in his Grotto, mulled wine and mince pies in the cafe, Christmas pudding food tasting with Harpers of Studham, children's crafts and face painting, Christmas Carols and on Sunday 6th December we will also be hosting our monthly Farmer's Market.

Sunday 20th December, 10am - Christmas Walk. Enjoy a two hour stroll to find out more about Dunstable Downs including the history of the site. Includes mince pies and alcohol free mulled wine after the walk. £5 per person, please book in the shop or telephone 01582 500925

Sunday 27th December 12.00pm - Christmas Walk. Join our Countryside Manager for an energetic ramble over Dunstable Downs and Whipnade Downs. Please wear suitable footwear as the walk will include hills and slopes. Free, please book in the shop or telephone 01582 500925.

CLEAN MACHINE

01582 608855
07721 550165

PROFESSIONAL DOMESTIC AND COMMERCIAL CLEANING



Run by Branch partners Colin & Linda, we offer a friendly, professional, caring approach to the often stressful process of house moving.

3 Summerleys, Edlesborough, LU6 2HR

Tel: 01525 222333

www.christopherpallet.com



GYM & TONIC

WANT TO GET FIT, HAVE A HEALTHIER LIFESTYLE & IMPROVE THE WAY YOU LOOK & FEEL?

The following can be provided in our Gym in Edlesborough or in your home

- * A Health & Fitness Consultation *
- * Personal Training * Massage *

Ruth Anderson Dip. PT & ST, Member of: Inst of Sports Therapists & Register of Nutritional Therapists

Tel:01525 223074 Mob:07812 163979



Studham Lane, Dagnall,
Hertfordshire, HP4 1RH
Tel 01442 842310



Email: secretary@whipsnadeparkgolf.co.uk

Web: www.whipsnadeparkgolf.co.uk

Whipsnade Park Golf Club

Beautiful Parkland 18 hole Par 73 Golf Course, Driving Range & Short Game practice facilities

Memberships are available and societies welcome

Beginners Classes & Junior Academy

LTPD Programmes, Quick Fix &

Playing Lessons all available with our PGA Coaching Staff

For our neighbouring residents we are delighted to offer

**10% Discount on
Green Fees Or Lessons
with this Ad**

Dress Code applies, bookings subject to availability and cannot be used in conjunction with any other promotion

Anne Brierley Designs

Designer/Pattern Cutter/Dressmaker

Specialising in Bespoke Designer
Bridalwear and Lingerie

Other Services available include:

- Made-to-measure
- Special Occasion Wear
- Alterations
- One-Off Designs
- Freelance

To find out more about how we can help you with all your sewing needs
Contact

Anne Brierley on 01525 220809

or mobile 07886737881

email : annebrierley@btconnect.com

website : www.brieranim.co.uk

Dagnall School

A Buckinghamshire co-educational school
For 4-7 year olds



'Dagnall School provides a happy and safe environment. The children are always involved in lots of activities that make learning interesting and enjoyable. My child is very happy here' Quote from a parent during our recent Ofsted inspection. (June 2008)

This is a good school. Pupils make good progress and their personal development is outstanding. Standards are well above average in reading, writing and mathematics (Ofsted June 2008)

Dagnall school offers

- small classes
- a broad and interesting curriculum
- a wide range of extra curricular opportunities
- excellent care and support
- a school that has excellent community links

Does this sound like the kind of school you would like your child to attend?
Then come and visit us and meet our lovely children and dedicated staff.

Website www.dagnall.bucks.sch.uk

E-mail office@dagnall.bucks.sch.uk

Tel & Fax 01442 842473



J.G.S. Metalwork & Son

Specialists in Gates & Gate Automation

Access Control • Security Grilles • Railings
Balconies • Weathervanes

www.jgsmetalwork.co.uk

Call in to discuss your ideas

High Street, Edlesborough LU6 2HS

Tel: 01525 220360 Fax: 01525 222786

Pressing Need

Ironing, Laundry & Dry Cleaning Service

Free Collection & Delivery
from home or office

Executive Shirt Service (Wash & Pressed)

Duvet Service (washed and dry)

For more information or to book a collection

call 01582 667332 or 07885 320042

or email: ironout@aol.com

SPRAY TANNING & NAIL SALON
above Buds of May

seventh heaven

HAVE A GOLDEN TAN & PERFECT NAILS ALL YEAR
ROUND WITH THE HELP OF SEVENTH HEAVEN!

- ♥ Fake Bake® America's No1 spray tan
- ♥ Bio Sculpture gel overlays & sculptures
- ♥ Acrylic nail extensions
- ♥ Manicure, Pedicure & Callus treatment
- ♥ Ear piercing
- ♥ Make Up application
- ♥ Bespoke parties

Call us for more details

SEVENTH HEAVEN 2a HIGH STREET EDLESBOROUGH
01525 222918 / 07863 133577 / 07725 553530
angels@seventhheavenuk.co.uk
www.seventhheavenuk.co.uk

Absolutely Plastered



**DOMESTIC/COMMERCIAL, CLEAN AND RELIABLE SERVICE,
FREE ESTIMATES, FRIENDLY ADVICE**

- * Plastering & Coving
- * Floor Screeding
- * Pebbledashing & Rendering
- * Dry Lining
- * Cornices & Mouldings
- * Insurance Work Undertaken

CALL NICK CONWAY ON

Mobile: 07751 830716

Tel: 01525 221877/01442 269565

26 School Lane, Eaton Bray, Dunstable, Bedfordshire LU6 2DT



Illustria Kennels & Kathotel

Mick and Denise Garrod
Proprietors

Offer your pet a fully licensed Dog
and Cat boarding service

Purpose-built Dog kennels

Individual Cat chalets with
outdoor exercise runs

All in pleasant country surroundings

WELLHEAD BUNGALOWS,

TRING ROAD,

DUNSTABLE,

BEDS LU6 2JU

TELEPHONE:

(01582) 665343



Neil Hodson Associates

Consulting Structural Engineers

24 HIGH ST TRING

OFFER A COMPREHENSIVE RANGE OF
**PROFESSIONAL BUILDING DESIGN,
ADVISORY AND DRAWING SERVICES**

From plans for domestic extensions to
multi-storey offices, commercial
buildings and factories.

Structural surveys, site surveying,
advice on building defects and
Feasibility Studies

Planning Applications and Building
Regulation Consents obtained.

Tel 01442 890894 OR

Edlesborough 222462

KEITH GRADLEY ELECTRICAL

83 High Street, Eaton Bray

Tel: Eaton Bray 222303

Mobile: 07976 640869

For all Domestic, Commercial and
Industrial Wiring and Plumbing
Storage Heaters, Showers etc.

Security Systems Installed

Test and Inspections

Free Estimates and Advice

WANT FINANCIAL FREEDOM?

We're looking to expand our £36 million UK
organisation with committed, ethical, hard-
working people who like to help others.

If you've a managerial, teaching, training,
HR or self employed background we've
excellent opportunities for you to develop
an extraordinary income yet work around
existing commitments. Flexible and home-
based business suits part or full time.

Call Amanda Wright on **01525 221001**
or **07956 366053 - TAKE CONTROL!**

ALAN BARNARD BUILDING REPAIRS

ESTABLISHED 1967

NO JOB TOO SMALL

- ALTERATIONS & REPAIRS
- NEW KITCHENS & BATHROOMS
- BUILT IN WARDROBES
- PAINTING & DECORATING
- U.P.V.C FACIAS & SOFFITS
- WOOD OR U.P.V.C DOORS &
WINDOWS
- WOODWORK

20 WELLHEAD ROAD

TOTTERNHOE, BEDS

01582 609726 & 07774 247658



Is your money working hard enough for you?

- Your mortgage** – is it on the best deal possible?
- Your insurance** – is it value for money? Have you reviewed if you have sufficient life, income or unemployment protection?
- Your savings** – are your ISAs and other savings / investments performing as you expected?
- Your retirement** – are your pension plans on-track? If you are retiring soon, are you ensuring you get the best annuity rates?

For a no obligation initial discussion contact Paul Pearce APFS, your local Independent Financial Adviser and see if he can help?



Email: paul@finpru.com
Telephone: **01525 220 480**
Financially Prudent (IFA) Ltd,
23 The Green, Edlesborough, LU6 2JF



Financially Prudent (IFA) Ltd is authorised and regulated by the Financial Services Authority



VANSAR BLINDS

Domestic and Commercial Specialists
In All Types of Blinds and Awnings

Local Family Business est. since 1984

- ◆ Vertical
- ◆ Venetian
- ◆ Rollers
- ◆ Wood Weave
- ◆ Roman
- ◆ Pleated
- ◆ Wood Venetian
- ◆ Conservatory Blinds
- ◆ Patio Awnings

**For a Friendly & Reliable Service
Free Measuring and Quotations**

Supply and Fitting
Contact Mark Allen
on

01525-220477

07711 257473

www.vansarblinds.co.uk

Weddings * Birthdays * Anniversaries
 Funerals * Social Functions * Balloons
 Corporate Contracts * Fashion Jewellery
 and much more ...



For all your floral requirements

Full Teleflorist member deliveries worldwide

Opening Times

Monday – Friday 9.30 am – 4.30 pm
 Saturday 9.00 am – 1.00 pm
 Sunday closed

2 High Street, Edlesborough, Beds, LU6 2HS

Tel. 01525 221920

Email: Sam@budsOfMonthlorist.co.uk

MICHAEL HUBBINS

TELEPHONE ENGINEER

Installation of Telephone Extension Sockets
 Digital, Satellite & Internet Sockets

Also Domestic Electrical Work Undertaken

Tel: 01582 471648

Mobile: 0771 8834851



**Stephen D.
 Janes
 Est. 1982**

**CARPENTRY, JOINERY
 KITCHENS FITTED
 PROPERTY MAINTENANCE
 TELEPHONE: 01525 220649**



WOODSIDE CLINIC

OSTEOPATHY, PHYSIOTHERAPY,
 CRANIAL OSTEOPATHY, CHIROPODY/
 PODIATRY, PILATES AND VARIOUS
 MASSAGE THERAPIES

*Provided in our great new
 facilities by friendly, caring staff*

88 Great Northern Road,
 DUNSTABLE, Beds. LU5 4BT
Tel: 01582 608400

28A High Street, LEIGHTON
 BUZZARD, Beds. LU7 1AH
Tel: 01525 372447

Also in SHEFFORD, near Hitchin
www.woodsideclinic.co.uk

Anne Johnson D.O.

Registered Osteopath

6 Moor End, Eaton Bray

01525 221958

07957 250682

Daytime and Evening

Appointments Available



Digital +

Aerial & Satellite Systems

Tel: 01525 237498
 Mobile: 07970 260518



www.digitaltelly.tv

Every child matters at Edlesborough School!



‘Standards reached by learners are good’

**‘Personal development and well-being of
learners is outstanding’** OFSTED 2008

Edlesborough School is a co-educational village school for children from 4 to 11. We provide the benefits of a continuous primary education and the broad experience of a highly professional and caring staff.

Our aim is to help all children achieve their maximum potential as individuals and as members of society.

**We would welcome the opportunity to show
you round our friendly school.**

**Please ring Janet Hatfield on 01525 220431
www.edlesborough.bucks.sch.uk**



News from Terry Jones

Do You Want to Give Young People in Your Parish a Voice?

If so, then why not consider taking a lead from other parishes across the District by setting up a Parish Youth Council. This usually consists of a locally based group of young people who meet regularly as a mirror image of their Parish Council. They can identify the needs of local young people and can act as a voice for them. Youth Parish Councils are not a new idea but they do provide an excellent and effective way of contacting local young people. If you're interested in exploring the idea of a Parish Youth Council then help is on hand in the form of AVDC's Youth Development Manager, Carl Cheevers. Carl is available to discuss the setting up of Parish Youth Councils and can support parishes in getting them established. If you would like more information on setting one up, please contact Carl Cheevers on (01296) 585224 or email ccheevers@aylesburyvaledc.gov.uk.

Reactivate Bucks

Help people in your parish to get fit, feel healthier and have fun with Reactivate Bucks. It inspires and connects local people with hundreds of sports and activities available in the county. These can all be found by visiting www.reactivatebucks.org or calling (01296) 585215.

Going a stage further, have you ever wanted to organise fun, and simple sports activities in your parish but don't know where to start?

Bucks Sport can help by hosting a nationally accredited Sports Leaders Course in your parish. This six hour course will provide participants with the self confidence, knowledge and leadership skills they need to organise safe sports activities locally.

The course can take place at a venue you specify and will be delivered by a professional Bucks Sport coach at no extra cost. All that is required is that you identify ten local participants, who will each receive a certificate on completing the course.

For more information, please contact Emma Nichol, Leadership & Volunteering Development Officer, on either 01296 585626, or email enichol@buckssport.org. For information about Bucks Sport (a Local Centre of Community Sports Leadership) visit www.buckssport.org.

Fundraising Training

Following the very successful fundraising training held last year, more fundraising training has been organized for the period October 2009 – March 2010. The tutor is Mike Coker as per last year.

The following courses will be run:-

- 1) Compiling and writing a project grant application form
- 2) Raising Funds from Trusts and Foundations
- 3) Understanding the Outcomes Approach
- 4) Raising Funds from Major Donors
- 5) Compiling a Fundraising Strategy

For more details of the fundraising training courses please contact Liz Evans (01296) 585256 or e-mail levans@aylesburyvaledc.gov.uk

Planning Appeals – Procedure Changes

Changes to the appeals procedures relate to planning appeals dealt with under written representations, and planning appeals dealt with by hearing or inquiry.

1. There is a Householder Appeal Service dealt with by written representation.
2. A Standard Written Representation Procedure
3. A Hearings Procedure.
4. An Inquiries procedure

Copies of the Planning Inspectorate Procedural Guidance can be found at:
www.planning-inspectorate.gov.uk/pins/21st_century/procedural_guidance_planning_appeals.pdf

Zap your carbon

Aylesbury Vale District Council is encouraging residents to check the environmental impact of their own lifestyles on the environment by using an innovative new web-based system.

The ZapCarbon website (www.zapcarbon.com) allows householders to manage their carbon emissions and see the positive differences they are making by entering readings from their electricity meter online.

Once the extent of their electricity use has been established, residents are being challenged to go about reducing their carbon footprint by making simple changes, such as swapping ordinary light bulbs for energy efficient ones or switching off electrical items left on standby, which can have a positive effect on the environment whilst actually saving them money.

Residents can regularly enter their meter readings into the system to find out how much their electricity consumption has changed. Graphs are provided to show how much progress has been made.

Householders can also access advice about actions they can take to cut their emissions and arrange online contests with friends, groups or clubs to see who can save the most energy.

Business Grants

More and more businesses are being given a helping hand with grants from Aylesbury Vale District Council.

The AVDC business grants panel recently awarded four grants to new and existing businesses, a total amount of £16,000. It brings the grand total for 2009 to £22,000 of grants from the council for local firms.

The grant scheme is just one of the ways in which AVDC is helping local businesses during the recession.

Councillor John Cartwright, Leader of the Council, said: “We are very keen as a council to support local businesses and the grants scheme has been an excellent way of encouraging new enterprise. A huge range of local businesses have already benefited from it and feedback from them has been very positive. The scheme forms part of a package of measures we have put in place to help the economy during the recession.” The grants of £3,000 to £5,000 have been used to support all kinds of growth in companies, ranging from buying new machinery, expanding premises, marketing and promotion, and training staff.

Find out more about the AVDC business grant scheme at www.aylesburyvaledc.gov.uk/business or call 01296 585657

Terry Jones, AVDC Councillor for Edlesborough, Northall, Dagnall, Ivinghoe Aston
Email tjones@aylesburyvaledc.gov.uk Tel 01296 630062 Mobile 07884121657

EATON BRAY VILLAGE HALL

LARGE & SMALL HALL,
MEETING ROOM, STAGE,
KITCHEN, LARGE CAR PARK

SUITABLE FOR ALL KINDS OF
EVENTS:-

- WEDDING RECEPTIONS
- CHILDREN'S PARTIES
- KEEP FIT, BADMINTON
- STAGE PLAYS ETC

TELEPHONE TO BOOK
YOUR EVENT ON:-

01525 222831
07975 797202

KEYS TO BE COLLECTED
BY ARRANGEMENT

Marc Flack Decorating & General Maintenance

A friendly, reliable service

Painting & Decorating

Gardening

Any other odd jobs!

Local references available

No job is too small!
10 Wivelsfield, Eaton Bray
01525 223166

Barb Carpets Ltd

Flooring at its very best

---ESTABLISHED 1976---

Domestic & commercial

Samples to Home or Site

Carpets - Vinyls - Floor levelling

Karndean tiles - Carpet tiles

Guild of Master Craftsmen
A flooring company built
on reputation over 30yrs

Call: Dave on 07850 601007

Chris on 07702 601007

Office on 01582 601007

Or find us @

www.barbcarpets.co.uk

ASTON CLINTON INTERIORS

Kitchens, Bedrooms,
Bathrooms & Furniture

All services provided...

- Fitting
- Tiling
- Flooring
- Decorating
- Refurbishment



14 London Road, Aston Clinton,
Bucks Tel: 01442 300695

K. A. Ray Landscapers

Tel: 01525 221037
Mob: 07800 888120

For all of your commercial and domestic landscape requirements.

Professional Landscape maintenance and construction Company.

Qualifications; National Diploma in Horticulture.

As seen on ITV

RHS medal winner

As a company we specialise in:

- Garden design
- Hard landscaping
- Soft landscaping
- Quick impact garden makeovers
- Fencing
- Lawn establishment
- Lawn maintenance
- Hedge cutting

In fact we can create a fully tailor made package for each and every garden.

Contact us on :

01525 221037 k.a.raylandscapers@hotmail.co.uk **07800888120**

Free estimates and advice.

Trevor Yeardye



LUXURY BATHROOMS

**DESIGNING AND INSTALLING
BEAUTIFUL BATHROOMS IN
HERTS, BEDS AND SOUTH BUCKS
FOR OVER 20 YEARS.**

"A Family Business"

Tel - Trevor Yeardye: 01442 890835

Tel - Clifford Yeardye: 01525 220419

*Please visit our website to view our
online portfolio:*

www.trevoryeardye.com

Fresh design & cost effective marketing... it's always a Breez

Small, friendly company with a big reputation for results. We care, listen and learn about our clients and their business goals. Be blown away by positive solutions not costs.

Call 07979 945231 or email
info.breez@btinternet.com

breez
design and artwork





Eaton Bray Lower School

TOP MARKS!

The opening paragraph from the OfSTED inspection report, after their October 2007 visit, said this about EBLs:

"Eaton Bray Lower is an outstanding school. It modestly evaluates itself as good with some outstanding areas, but it is better than this. Its self-evaluation is correct in identifying strengths and areas for development. It provides an outstanding quality of education and care for its pupils and excellent value for money. Staff work exceptionally well in partnership with parents and the community for the benefit of all pupils. Pupils' enjoyment of school is impressive. The supportive parents are delighted with all aspects of its provision. Leadership and management are outstanding. The headteacher's vision for a school at the heart of its community is shared by the highly committed staff and excellent governors. This is set to become more firmly realised with the building of a new nursery with facilities for the local community and visiting professional from children's services."

Please come and visit our friendly village school. Phone 01525 220468 or email eaton@deal.bedfordshire.gov.uk

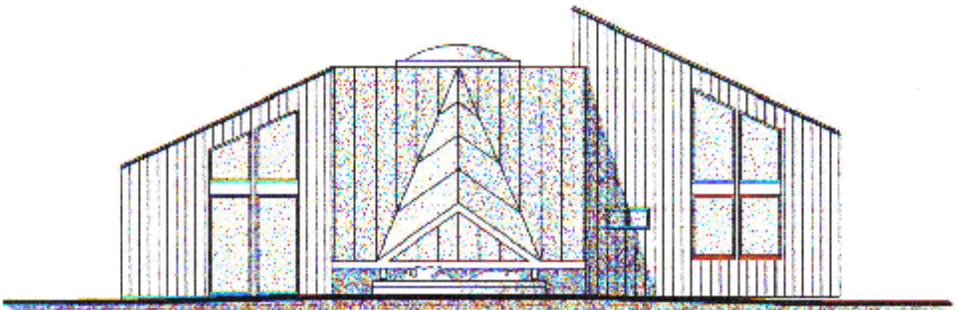

NOW OPEN: EBLs Nursery with extended School provision and wrap-around care in a modern, light, environmentally-aware building. Please call at the school (01525 220468) to find out more.



Mark Janes Contacts

Felt Roofing - All Roofing Repairs
and Property Maintenance

FREE ESTIMATES



t: 01442 877528

m: 07841 343470

e: mark.janes3@btinternet.com

Established 25 years
**Approved Contractor
for Local Authorities**

CBOS

ARE YOU SELF EMPLOYED
OR RUNNING A BUSINESS?

- Complete
- Book keeping
- Office
- Support



Your one-stop shop for:

- Book keeping
- Payroll
- Sales and purchase ledger
- Management accounts
- Credit control
- Bank reconciliation
- VAT returns

Contact us at:

Wingbury Courtyard, Wingrave Bucks

Tel: 01296 681969

Email: HazelReynolds@btconnect.com

Dominic Woolcott Painter & Decorator



- Internal & External
- Plastering & Coving
- Insurance Work
- 20 Years Experience
- Competitive Rates

For a professional job call:
01525 229682 or 07747 042879

David John Harris



(Established 1992)

All Fencing Work • All Gates
Paving • Patios
Driveways • Shingle
Hedge Setting and Cutting
Grass Cutting
Turving Specialist
Exterior Painting Service
Sheds
Small Building Work
Trees & Shrubs Supplied

Tel/Fax: 01525 221745
Mobile: 07889 143713

Abbott Flooring

- Carpet & Vinyl
- Laminate & wood flooring
- Domestic & commercial
- Supply, fitting & adaptations
- Next day delivery
- All work guaranteed
- Free no obligation quotes
- No job to small

We provide a friendly, professional service at very competitive prices. If you require us to supply & fit or you just need some flooring fitted then give us a call.

Telephone 01525 220249
Mobile 07958 244536

For all your building needs look no further



BRIGGS



BUILDING & CARPENTRY SERVICES

Established 1981

For a professional, friendly service call:

(01525) 221767

(07970) 214439

Domestic & Commercial

Extensions
Renovations
Conversions
Alterations

New Builds
Roof Repairs
Kitchens
Bathrooms

Patios
Driveways
Decking
Garden Walls

All work Guaranteed

Free Estimates

Letter to the Editors

It is getting cold.... Not relevant if you live in EB, but ...What should you be paying for LPG & Oil?

Yes I know the above sounds more akin to a Watchdog or an awful sales pitch. Forgive me, perhaps not the tone required for our parish magazine, but I hope in this case the editors will allow the transgression. Most of us live comfortably enough, but fuel poverty is a real issue for some residents. Not an issue if you have piped gas, but many of us only dream of it, so here goes.

The Government has had the Monopolies Commission look at the 'pay or freeze' antics, sharp practice, and contracts tie-downs surrounding much of the LPG supply industry. It has helped, but unfortunately we still have no cost transparency. It is still very likely you pay the current average of 48pence per litre, whereas, your neighbour can be paying as little as 33ppl. That 15ppl doesn't sound like much, but on an average bill around here, that is a £5-700.00 a year difference. In our case, we have neighbours supplied at 46ppl. Whereas, until recently, we were paying 54ppl. Ouch?!

A request to remove the tank last August, backed up by knowledge of what a company pays for LPG used in forklifts, eventually got the rate down to 33ppl - with rental (a std 1200L tank) at 50per annum. For us, this made a comfortable £900.00+ pa saving. For those of you still dreaming of piped gas to your village, bear in mind, at 33ppl per litre this cost pretty much matches any kWh energy rate the more fortunate might pay on a piped mains gas supply. (Go to www.coedcymru.org.uk/calculator.htm for more on this) So it pays to ask. Incidentally, you would need to be paying 36ppl for Oil to match this per kWh rate.

This leaves one question, "Will we ever see a mains supply in our village?" With the installation cost per household variously quoted at £3500-5000, it seems most unlikely. This means, we're all left to secure lower Oil & LPG costs - and if you can do that, there's no need. It becomes weight of numbers, so gone on, ring your supplier.

(Name Supplied)



**The National Trust
South Beds Assn**

Wednesday 7th December

Filming for the National Trust

Harvey Edgington

2.30pm, Salvation Army Centre,

Bull Pond Lane, Dunstable

Visitors are welcome at £1

**For further information
phone 01582 527790**

HOLIDAY LET

Sheplegh Court Nr Dartmouth, South Devon

Lovely two bedroomed apartment in country house set in 30 acres of gardens, woods and parkland. Facilities available include:

- Heated outdoor swimming pool with sun terrace and barbecue area (summer only)
- Conservatory overlooking the gardens and parklands
- All weather tennis court.
- Snooker room with full size table
- Small indoor pool, jacuzzi and sauna

Secluded position on outskirts of award winning village yet within 3 miles of beaches and Dartmouth Golf and Country Club. Available for weekly letting or for three plus days out of season.

**For further details please telephone
01525 220957 evenings and weekends**

Dagnall Gardeners' Society Raised £500 for Charity

The society sponsored a talk in the Village Hall on the 13th October by John Branham, which was a great success – with over 100 people attending. John, who is a National Show winner, brought some of his prize-winning vegetables. His carrots and parsnips were around 3ft long, whereas the leeks were more like 4-5ft. He gave tips on how to grow for the garden, and the show bench, and set up a display for everyone to see.

At the end, he raffled all of the prizewinning veg. One leek sold for £22!

A total of £500 was donated to the Mount Vernon Hospital Scanner Appeal and Macmillan Cancer Support (made up of ticket sales: £200; raffle: £167; auction: £115, with the balance made up by the society).

We would like to thank all the members for their support.

Cheeky Monkeys Under Fives Playtime

Well, this is our last report of 2009, and we would especially like to thank all those who have helped us make our group such a success since we took over back in January this year. A special mention goes to the Parish Council, the Carnival Committee, Eaton Bray Garden Centre, Eaton Bray Village Hall Committee, parents for donating their toys, Eaton Bray Lower School for promoting the group, and most importantly everyone who comes along on a Wednesday afternoon with their children.

Don't forget our end of term Christmas party on 16th December. Father Christmas will be visiting with a present for every child, and we will be entertained by Jacqui, from "Jacq in the Box." This is an all ticket event, so do make sure you buy your tickets if you haven't already done so!

Please note that we will re-open on 6th January 2010. Why not make one of your new year's resolutions to come along to Cheeky Monkeys and give us a go! You can be assured of a warm welcome.

Cheeky Monkeys is run by three volunteer parents, Sarah, 07904 348113, Louise 07784 165259 and Sue 01525 222387 (suefox4@hotmail.com.) For enquiries please contact anyone of us. All information is on our website, www.cheekymonkeys.btik.com.

Which just leaves us to say, on behalf of all at Cheeky Monkeys, Merry Christmas and a Happy New Year! See you in 2010!!!

Wednesday
16th December 2009
1:00pm to 2:45pm
Eaton Bray Village Hall

cheeky monkeys
under fives playtime

CHRISTMAS PARTY

Come along and join in the fun with
Jacqui in the Box
musical entertainer

Plus a visit from
Father Christmas

Entrance by ticket only!
Tickets available now from Cheeky Monkeys

£1.50 per adult / £1.00 per child / 50p under 1yr

Salvation Sound... December 2009

In the days of 1906 when Edith Holden wrote her diary, she talked of the “very hard frosts” and the snow falls of December. I quote,

December 14th. Heavy fall of snow.

December 20th. Rapid thaw.

December 25th. A snowy Christmas morning - sunshine later - sharp frost at night.

December 26th, Another heavy fall of snow.

December 27th. In the paper today it reports that all Britain lies under snow, from John o’ Groats to Lands End.

It is not difficult to sense a thrill of excitement on her discovering snow on Christmas morning. Our seasons in this day and age have changed so much - plants are flowering that shouldn’t be, bulbs are already pushing their spurs through the earth - the bible tells us that there will come a time when we will not be able to tell one season from another; but one thing does not alter, that is, that Christ starts Christmas...

So what is Christmas all about? A happy mix of seasonal charity and magic? The brilliant glittering fairyland of “the lights”? The shimmering tinsel? The visit to ‘Santa’s Grotto’,? with its elves and automated animals? The everlasting (well from October to December) Christmas music in the stores? the presents, the tree, the carol singers, the brass band, the food? NO - it’s all about:

“The babe who against his mothers breast was curled;

And those who said “He was to be king of the world,

Who would grow and reign in the heart of man,

For this was part of God’s great plan”.

Men, who will tell the world of His birth,

For He was sent to redeem the earth.—

On a cold winter morn,

To a young couple was the child born,

Into this world it came,

A boy, Jesus was his name.”

“It’s good in troubled times to share

The tranquility of that espoused pair -

May their joy in your homes abide

As you celebrate this Christmastide;

With love and blessings untold for

The Christ of Christmas is worth

Far more than gold...

The message of love is as meaningful now as it was on that long-ago night when shepherds followed the light of a star to the stable in Bethlehem. God gave us this child for our encouragement and to teach us the way to fulfilment of

The Salvation Army, Booth Place Weekly Activities

Sunday

‘Footprints’ (Sunday School) 9.45-10.45am

Morning Worship 11.00am

Family Worship

3rd Sunday in month 10.30am

Songs of Praise

3rd Sunday in month 4pm

Monday

‘Champion’s Challenge’ Club
(Age 5 - 9 yrs) 5.30-6.30pm

Junior Club (age 9+)
(Term time only) 6.45-7.45pm

Tuesday

Coffee Morning

Once A Fortnight 10.00 - 12 Noon

Songster and band practice 7.30 - 9.00 p.m.

Wednesday

Home League (Ladies Meeting) 2.30-3.30pm

Weekly Bible Study 7.30pm

Thursday

Parent and Toddler Group
(Term time only) 9.30-11.30am

Thursday Evening

Ladies Fellowship
Last Thursday in every month 7.45pm

For further details please telephone Captains
Linda and Ray Charlton 01525 221156

life and hope for eternity.

She...laid him in a manger. Luke 2 : 7.

He was a baby, he became an adolescent and grew to be a young adult. He wasn't a ready made prophet, but he was and is The Christ of Christmas.

May God Bless You...

Salvation Army
Carol Service
 Sunday 20th Dec, 4pm
Christmas Day Service
 Friday 25th Dec, 10.30am

Dagnall Weather Station (AONB)

In October we had more rain than September, but it was still on the low side with only 38.80mm. The heavy showers were very local. The temperature remained relatively mild with a high of 18.7°C, with a total of 16 days above 15°C. It only dropped below 0°C, freezing point, on one day.

The Dagnall weather station is now live on the web with 15 mins updates from approx 0800-2200 hours each day. <http://myweb.tiscali.co.uk/dagnallweather>.

If anyone has a question, comment or wishes to contact me please email me: davidgkillick@tiscali.co.uk

Weather Conditions for October 2009

Elevation: 450 ft Latitude: 51° 50' 13" North - Longitude: 0° 33' 34" West

	High	Date/Time	Low	Date/Time
Temperature:	18.7°C	1 Oct 16.00	= 0.9°C	18 Oct 07.30
Mean Temperature	10.7°C			
Dewpoint:	16.8°C	6 Oct 15.30	= 2.1°C	18 Oct 05.00
Humidity:	97%	11 Oct 07.30-11.00	48%	1 Oct 16.00
Barometer:	1033.0 hPa	15 Oct 09.30	993.8 hPa	21 Oct 02.00
Wind Speed	35 mph SW	3 Oct 12.30	Months avg.	5.5 mph
Wind Chill:	18.2 °C	1 Oct 17.30	-0.9°C	18 Oct 05.00
Dominant Wind:	SSE			
Rainfall *T= total rain days and moisture. R= Actual rain				
*Rain Days: 18 (T), 11 (R)	Wettest Day 7 Oct		9.19 mm	0.36 ins
Monthly Rain:	Total	Oct	38.80 mm	0.56 ins
Yearly Rain:	Total	10 Months	487.40 mm	19.19 ins

High & Low Temperatures & Rain - October 2009

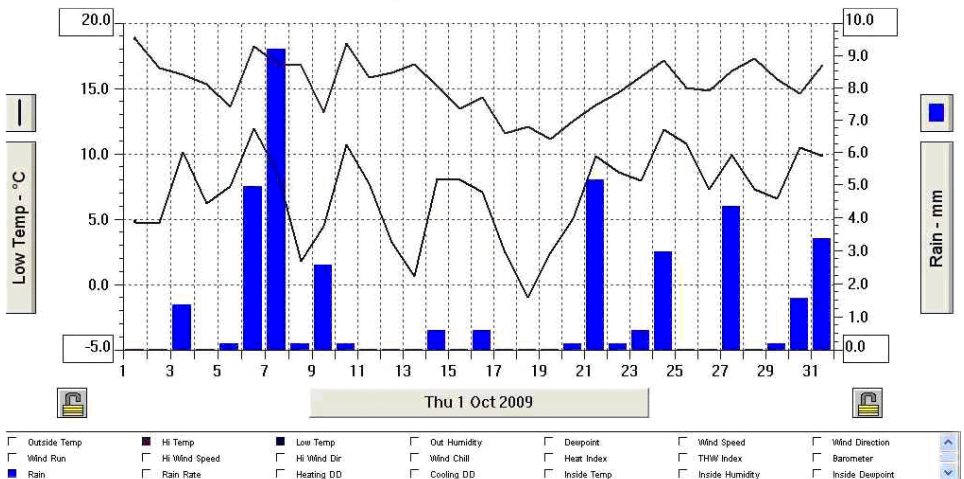

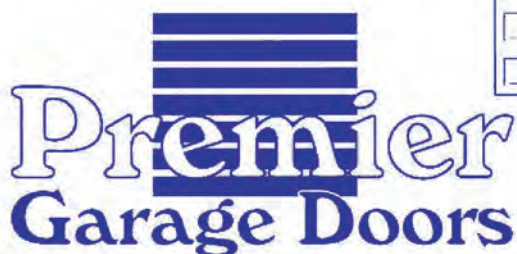

Premier Garage Doors

MANUAL & ELECTRIC

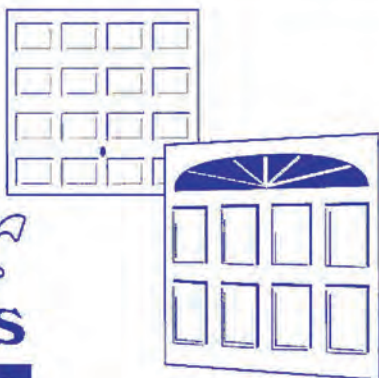

Quality Garage Doors

- ☑ SUPERB CHOICE OF DESIGNS IN METAL,
WOOD AND FIBREGLASS
- ☑ ANY SIZE DOOR MADE TO YOUR REQUIREMENTS
- ☑ LARGE SELECTION OF SPARES & FAST REPAIR
SERVICE AVAILABLE
- ☑ NEW OR EXISTING DOORS CONVERTED TO
AUTOMATIC
- ☑ PROFESSIONALLY FITTED BY OWN EXPERT
CRAFTSMEN
- ☑ PROMPT FREE ESTIMATES & ADVICE
- ☑ WE COVER ALL AREAS

- DIY KITS AVAILABLE
- INSURANCE WORK WELCOME
- COUNCIL APPROVED
- REMOTE CONTROL GATES ALSO
AVAILABLE

(EST 1984)

UNIT 7 SPARROW HALL FARM
LEIGHTON ROAD, EDLESBOROUGH LU6 2ES

01525 220212 OR 01494 773391

**Bikes don't
come in Boxes**



**They come Fully Assembled,
Safety Tested and Ready to
Ride on Christmas Day**

Reserve a Bike ready for collection
for just £10 deposit
But Hurry.... We are running out...!



4-8 High Street, Edlesborough, Dunstable, Beds LU6 2HS
www.ianesltd.co.uk or call us on Tel: 01525 220208