

# Focus

April 2012



THE FOUR VILLAGES MAGAZINE

EATON BRAY  
EDLESBOROUGH

NORTHALL  
DAGNALL

*The White Horse Inn  
At Eaton Bray*

Market Square

Eaton Bray

Beds

LU6 2DG

01525 220 231

[www.thewhitehorseeatonbray.co.uk](http://www.thewhitehorseeatonbray.co.uk)



**Now open ALL DAY on Friday, Saturday and Sunday!**

**The Best  
Sunday Roast**

**Is available every Sunday**

**At**

**The White Horse**

**£9.45**

**Treat yourself for  
Easter!**

## Focus - The Four Village Magazine

### Magazine Committee

**Joint Editors:** George Crutcher - 7 Summerleys, Edlesborough 221637

**Email:** [george.crutcher@tiscali.co.uk](mailto:george.crutcher@tiscali.co.uk)

Sally Siddons - 34 Wallace Drive, Eaton Bray 221733

**Email:** [sallysid@hotmail.com](mailto:sallysid@hotmail.com)

**Dagnall Representative:** Sue Cawdell - 10 Deans Meadow, Dagnall 01442 842200

**Circulation Manager:** John Plater - 41 Church Lane, Eaton Bray 221095

**Treasurer/Leaflet Enquiries:** Ken Coates - 10 The Nurseries, Eaton Bray 220868

**Advertising:** Sally Siddons - 34 Wallace Drive, Eaton Bray 221733

**Design and Layout:** Tracey Moren (Moren Associates Limited) 01525 229695

**Printed by:** Priory Press, Dunstable 01582 699851

Copy for publication to the Editors or one of the following by the **10th of the month:**

Kevin Cabbage - 'Larums', Eaton Bray Road, Northall

Val Barrow - 3 Chestnut Close, Dagnall

*Focus accepts no responsibility as to the accuracy or content of any advertising or articles published in 'this' magazine neither do they reflect the opinion of members of the Committee.*

*© Articles published in Focus may not be reproduced without permission.*

**Focus would like to remind contributors that the deadline for articles is the 10th of the preceding month**

### **Police Contact Numbers...making neighbourhoods safer together Bedfordshire Police (Eaton Bray)**

General Assistance (Recommended Number): 101

Leighton Buzzard Police Station/P.C.Viv Dady: 01582 473418

P.C. Viv Dady Mobile: 07506 745133

Typetalk: 18001 01582 437418

Email: [LPT.LeightonRural@bedfordshire.pnn.police.uk](mailto:LPT.LeightonRural@bedfordshire.pnn.police.uk)

### **Thames Valley Police (Edlesborough, Dagnall & Northall)**

General Assistance: 101

PC Jared Levens Mobile: 07773 398 727

PCSO Jackie Dodson Mobile: 07800 703 524

PCSO Chris Baker Mobile: 07974 973 866

Email: [WingSouthNHPT@thamesvalley.pnn.police.uk](mailto:WingSouthNHPT@thamesvalley.pnn.police.uk)

### **Village Hall Bookings**

To book your local village hall for an event please contact the following:

**Northall:** Lorna Cabbage, Tel: 01525 220361

**Eaton Bray:** Norman Lee, Tel: 01525 222831

**Dagnall:** Elizabeth Coates, Tel: 01442 842550

**Edlesborough Memorial Hall:** Beverly Douglas, Tel: 01525 222049

### **EDaN Community Transport**

Peter Williams: 01442 842506

# Village Diaries April 2012



## Weekly

- Mon-Fri (term time) Eaton Bray Pre-school, Eaton Bray Lower School, 01525 220468
- Mon-Fri (term time) Dagnall Under 5's, Dagnall Village Hall, 9.15am - 12.15pm, Mrs Ann Tobin 07816 358342
- Mon-Fri (term time) Edlesborough Under 5's Pre-School, Edlesborough Memorial Hall, Angela Paine, 01525 229529
- Mon-Thu (term time) Totternhoe Pre-school, mornings, Totternhoe Lower School, Ellie Deeley on 07913 529574
- Mondays Pilates, 10.45am, St.Giles Church Hall, Totternhoe, Lisa: 01582 412426
- Mondays 2nd Eaton Bray Brownies, girls 7-10 years, Edlesborough Memorial Hall, 6 - 7.30pm, Sarah 01525 229194
- Mondays Dagnall Community Choir, All Saints Church 7.45 – 9.45pm
- Mondays Weight Watchers, 7pm, Eaton Bray Village Hall
- Mondays Zumba Fitness Class, 9.30-10.30am, Eaton Bray Village Hall, Zoey 07595 986892
- Mondays Zumba, Dagnall Village Hall 6.30pm
- Tuesdays Line Dancing, 1.30-3p.m., Eaton Bray Village Hall, Lyn Stubbs 220731
- Tuesdays Baby's First Cafe (Support for Breastfeeding mums), 9.30 - 11 am, Ivinghoe and Pitstone Sure Start Children's Centre, Brookmead School, High Street, Ivinghoe
- Tuesdays Pilates, 10-11am, Eaton Bray Village Hall, Nicky Roussou 07861 162680
- Tuesdays Totternhoe Baby & Toddler Group, 9.30-11.30am, St. Giles Church Hall, Nadine Morgan 07823 447362
- Tuesdays Northall Baby & Toddler Group, 9:30-11:30am, (open in the Summer School Holidays) Northall Village Hall, Andie 07966437673
- Tuesdays Tap & Ballet Classes, JoAnn Latus School of Dance, 4-8pm, Eaton Bray Village Hall, 01582 620576
- Tuesdays Yoga, Dagnall Village Hall 7.45 – 9.15pm
- Tuesdays Zumba Fitness Class, 8.15-9.15pm, Eaton Bray Village Hall, Zoey 07595 986892
- Tuesdays Coffee Morning, Bring & Buy, Table Top Sale, 10-12noon, Salvation Army Hall, Booth Place, Eaton Bray
- Fortnightly Cheeky Monkeys Under 5's playtime, 1pm - 2.45pm, Eaton Bray Village Hall, contact Rachel on 07789 760007
- Weds (term time) Pilates, 7.15pm, Northall Village Hall, Lisa: 01582 412426
- Wednesdays Egyptian Dance Class, 7.30-8.45pm at Eaton Bray Village Hall. Contact: Soraya on 07976 964316 for more details
- Wednesdays Northall & District Age Concern Wednesday Club, 10am - 3pm, Northall Village Hall, Contact Anna 221996 or Julie 220153
- Thurs (term time) Baby & Toddlers Group, Dagnall Village Hall, 12:45-2:45pm (12:15 if bringing lunch) £1 child 50p adult. Contact Faye 07746 120163 or Samantha 07882 903282
- Thursdays Yoga, Northall Village Hall, 11.30am-1pm 01525 377542
- Thursdays Kfa Body Moves 40+, Fitness through movement, exercise & dance. 8-9pm, Edlesborough School, Pat 01582 668735
- Thursdays Baby & Toddler Group, Salvation Army Hall, Booth Place, Eaton Bray, 9.30-11.30am
- Thursdays Keep Fit Edlesborough School, 8pm Tel: 01582 668735
- Thursdays Jazzercise, 9.30-10.30am, Eaton Bray Village Hall, Angela Veryard, 01525 715208
- Thursdays Grace Baptist Church (by the Post Office) Bible Study 7.30p.m.-9.00p.m. all welcome, Peter Feben 01525 221048.
- Thursdays Central Bedfordshire Children's Centres' Toy Library, 9-9.45am, Eaton Bray (School Lane) Public Car Park
- Fortnightly Tap & Ballet Classes, JoAnn Latus School of Dance, 4-8pm, Eaton Bray Village Hall, 01582 620576
- Fridays

## Village Diaries April 2012

Fridays	Hartbeeps Multi-sensory pre-school play & music sessions, Northall Village Hall. Bookings and information: Gemma 01525 381196
Saturdays	Jazzercise, 9.30-10.30am, Eaton Bray Village Hall, Angela Veryard, 01525 715208
Saturdays	Drama Class for Children, 10.35am-12.35pm, Eaton Bray Village Hall, Claire Casey, 07792 508591
Last Saturday	Coffee Morning, 10-12 noon, Edlesborough Methodist Church
Sundays	Grace Baptist Church (by the Post Office) prayer time 9.30am, main meeting 11.00am-12.00pm. All welcome, Nathan 07794 615626, or Peter 01525 221048.

### Monthly

1st Monday	Eaton Bray Parish Council Meeting, 7.30pm, The Coffee Tavern
1st Monday	Eaton Bray W.I. Meeting, 7.30pm. Eaton Bray Methodist Church Hall. Contact Barbara Collier on 01525 221401
1st & 3rd Monday	Knit n Stitch. 2pm-4pm. Edlesborough Memorial Hall, Eaton Bray. Knitting, crochet & needlecraft. Tel Wendy 07908 828414. <a href="http://www.wendy-poole.co.uk">www.wendy-poole.co.uk</a>
1st & 3rd Tuesday	Dunstable & District Orbit (social and charitable) Club meet at Dunstable Rugby Club at 8pm. For details contact 01525 222441 or 01582 755147
2nd Tuesday	Toddlers' Church, St Mary's, Eaton Bray, 2.00pm
2nd Tuesday	Dunstable & District Local History Society meeting, 7.45pm, Methodist Church Hall, Dunstable (opposite Wilkinson)
2nd Tuesday	Edlesborough W.I. Meeting, 7.30 pm, Edlesborough Memorial Hall
2nd Wednesday	St.Mary's Ladies Guild, 2pm, St.Mary's, Eaton Bray
2nd Thursday	CAMEO Coffee, tea & chat, 10am-12noon, Edlesborough Methodist Church
3rd Thursday	Edlesborough Parish Council Meeting, 7.30pm, Memorial Hall
3rd Sunday	Lunch club 11.30 to 2.00pm, Eaton Bray Village Hall, Chris Hewitt 222288

### Other Regular Events

1st	Beds Area Narrow Gauge Model Railway Club meeting, 11.30am-4.30pm, Eaton Bray Village Hall
13th	Leukemia Research Coffee Morning, 2 Dunstable Road, Dagnall 10.30 am
14th	Cafe Community, Eaton Bray Methodist Church, 11am to 1pm
17th	Dagnall Over 60's. Lunch out at The Woolpack in Stoke Mandeville followed by a visit to Bicester Outlet and Garden Centre
19th	ELF Meeting, Coffee Tavern, 10.30am
26th	ELF visit to College Lake, 10.30am
30th	ELF walk, Eaton Bray Church, 10.30am

### One Off/Annual/Irregular Events

2nd	Aylesbury Dolls House Open Evening, Halton Village Hall, 7.30-9.30pm
4th	Lions Information Evening, 7.30pm, Eaton Bray Village Hall
6th - 12th	Easter Egghead Hunt, 10.30-4.30pm, Dunstable Downs Chiltern Gateway Centre. Book 01582 500925
14th	Music Event, Grace Baptist Church, 7pm, Free entry
15th	Carnival Queen & princess selection, 11.15am, Eaton Bray Village Hall
19th - 21st	The Birthday Party, Leighton Buzzard Theatre, Box office: 0300 3008125
21st	Quiz, Eaton Bray Village Hall, 7.30pm, Tickets: 01525 221411
22nd	Appledown Kennels sponsored walk, 10am - 12 noon
27th	Psychic Night, Dagnall Village Hall, £5, 07882 903282
28th	Eaton Bray Academy Disco Night, 7.30pm, Leighton Buzzard Rugby Club, Tickets: 07784 165259
29th	Leighton Buzzard Golf Club open door day, 12.30pm, 01525 244814





# EATON BRAY PARISH COUNCIL



## Please come and help to run your village BECOME A PARISH COUNCILLOR

### The Parish Council is nine members of the public

We come to each Parish Council Meeting in the Coffee Tavern on the 1<sup>st</sup> Monday of each month and spend on average around four hours each month advising and helping to run our village.

**At present we have vacancies – will YOU come and join us?**

**If yes, please contact the Parish Clerk**

*You can also look at our website for more details*

Heidi Head, Parish Clerk & RFO

Parish Office: 20 Good Intent, Edlesborough, Dunstable, Beds, LU6 2RD

Email: [clerk@ebpc.co.uk](mailto:clerk@ebpc.co.uk) - Telephone/Fax: 01525 221464 - Website: [www.ebpc.co.uk](http://www.ebpc.co.uk)

## Dagnall Village Hall Committee AGM 2012

The Annual General Meeting of the Dagnall Village Hall Management Committee will take place on **Tuesday 15 MAY at 6.30pm.**

All residents of Dagnall aged 18 and over are welcome to attend and eligible to vote.

The following officers of the committee will be elected:

Chairperson, Secretary, Treasurer, Bookings Officer

Anyone wishing to stand for election to one of the offices may obtain a nomination form from the secretary (telephone 842129).

Village organisations currently represented on the committee are Dagnall Under Fives and Dagnall Over 60's. These organisations are invited to appoint a person to the committee as their representative.

Any village clubs or societies not currently represented on the committee, such as Dagnall Church and Dagnall Gardeners' Society are welcome to attend the meeting in order to seek the opportunity to appoint a person to the committee as their representative.

Please do make the effort to attend the AGM – it's your village hall and you have an opportunity to influence how it is managed.

### Eaton Bray Village Hall 100 Club Winners March 2012

168	Beatrice Hogan	£100
31	Chris Banks	£25
189	Sonia Dean	£25
18	Vivienne Grundy	£25

Drawn on 8th March 2012 at Eaton Bray Academy.

Please direct any correspondence to Ross Bagni, 71 Bower Lane, Eaton Bray, Bedfordshire, LU6 1RB, Telephone: 01525 221411.



**Tel: 01525 222145**  
**Mobile: 07971 559185**



# Lee Hutt

## Heating and Plumbing Services

**FREE ESTIMATES GIVEN**  
**NO CALL OUT CHARGE**  
**ALL WORK UNDERTAKEN**  
**FULL BATHROOM INSTALLATION INCLUDING TILING**  
**CENTRAL HEATING SYSTEMS**  
**AND ALL REPAIRS**  
**NO JOB TOO SMALL**  
**DOMESTIC & COMMERCIAL**

## Computer Support for Home & Business Users

### Problem Solving:

Virus, spyware detection & removal  
Internet & email assistance  
Fault diagnostics, repairs & upgrades  
Slow running PCs

### Services:

Computer support for PCs, Mac & Linux  
Wireless & wired networking  
Data recovery  
Install & setup  
Health checks

### Sales:

Desktops, laptops, printers, peripherals & software

**For friendly help and advice call:**

**John Wallace on 07968 536068 or 01525 261381**

**email: [john@computamation.co.uk](mailto:john@computamation.co.uk) - skype: computamation**

Computamation Services Ltd - 9a Lower Way, Great Brickhill, Bucks. MK17 9AG.

Established 1999 with 25 years experience

**comput@mat**

it support & aftersales services

# Carpet & Upholstery Cleaning

**Professional & Local**

**All work guaranteed - not happy, don't pay**

**Powerful equipment means drier much  
quicker than other methods**

**100% Guaranteed no chemicals left in carpet  
when dry therefore will not easily resoil  
& perfectly safe for children & pets**

**Recommendations account for 90% of my work**

**Absolutely no hard sell**

**Telephone Colin for a Free Quote**

**DEEP-CLEAN**

**01525 851 811**

**[www.deep-cleaners.co.uk](http://www.deep-cleaners.co.uk)**

**Email: [colin@deep-cleaners.co.uk](mailto:colin@deep-cleaners.co.uk)**

## **EDLESBOROUGH SURGERY**

**11 Cow Lane Edlesborough**

**Enquiries - 01525 221630 Appointments - 01525 220333**

**Emergency out of hours: 0300 130 3035**

**[www.edlesboroughsurgery.co.uk](http://www.edlesboroughsurgery.co.uk)**

**Dr M R Jones, Dr J R Bell,**

**Dr Stephanie Johnston, Dr Kirsten Riemer**

**We are a dispensing practice offering a full range of health services at the surgery**

**EDLESBOROUGH PHARMACY 01525 223181**

**Pharmacist – Mitul Patel**

**Friendly reliable professional service at the pharmacy**

**All doctors/dentists/veterinary and hospital prescriptions dispensed**

**Professional advice always available**

**Herbal/Homeopathic products available**

**In addition – Disability Aids, e.g. wheelchairs, walking frames**

**Incontinence Aids, Ostomy Products**

**Special Orders on Request**

**\*NEW\* We Dispense VET's Prescriptions and we supply many Pet Products (Cats, dogs, horses)  
including Frontline, Advocate, Metacam, Feliway, Equest and more. Ask for details.**

**ACUPUNCTURE AVAILABLE ON REQUEST**



# Your friendly, Reliable Village Plumber

- 24hr Emergency
- No Call out fees
- Free Estimates

# **MH** *Plumbing & Heating*

*Telephone Eaton Bray*  
**(01525) 220994**

Mobile 07842 653832  
Mark Mclean-Hall

- **Bathroom/Design/Installations**  
Floor and wall tiling included.
- **All Domestic Plumbing work**  
Leaking/Changing Taps, Toilets, Kitchens, Radiators  
Hot Water Cylinders, Showers, Towel rails, etc
- **General Property Maintenance**  
All work fully insured and guaranteed.

## 30 Years Experience Domestic & Commercial Security



**Burglar Alarms**  
**Redcare Monitored Systems**  
**Intercoms**  
**CCTV**  
**Access Systems**  
**Locks**



CERTIFICATE NO. NAC/2/2113

**Quality Installations – Competitive Prices**  
**Insurance Approved** **Free Surveys**

## **AAA SECURITY**

**01525 378222**

Email: [sales@aaasecurity.co.uk](mailto:sales@aaasecurity.co.uk)

[www.aaasecurity.co.uk](http://www.aaasecurity.co.uk)



**David John Harris**



*(Established 1992)*

All Fencing Work • All Gates  
Paving • Patios  
Driveways • Shingle  
Hedge Setting and Cutting  
Grass Cutting  
Turfing Specialist  
Exterior Painting Service  
Sheds  
Small Building Work  
Trees & Shrubs Supplied

**Tel/Fax: 01525 221745**  
**Mobile: 07889 143713**

## Abbott Flooring

- Carpet & Vinyl
- Laminate & wood flooring
- Domestic & commercial
- Supply, fitting & adaptations
- Next day delivery
- All work guaranteed
- Free no obligation quotes
- No job to small

We provide a friendly, professional service at very competitive prices. If you require us to supply & fit or you just need some flooring fitted then give us a call.

Telephone 01525 220249  
Mobile 07958 244536

## *Dominic Woolcott* Painter & Decorator



- Internal & External
- Plastering & Coving
- Insurance Work
- 20 Years Experience
- Competitive Rates

**For a professional job call:**  
**01525 229682 or 07747 042879**

# P. DYER ELECTRICAL

*For all your Electrical & Testing & Inspection needs*

- Re-wires
- Testing & Inspection
- Security Systems/Lighting
- LED & Low Energy Lighting
- Decorative Lighting
- PAT Testing
- Fuse Boards
- Fault Finding/Repairs

Fully insured, Part P registered, all work guaranteed.  
Fast, friendly, reliable, local electrician. For a free,  
no-obligation estimate, call Paul on:



**Tel: 01525 222109**  
**Mobile: 07850 682815**



“We were delighted with our windows and would like to thank you for a speedy and efficient job.”

Ms CL Milton Keynes

SUPPORTING THE LOCAL COMMUNITY

## UNICORN WINDOWS

LEIGHTON BUZZARD est 1994



▶ WINDOWS ▶ DOOR ▶ CONSERVATORIES ▶ GUTTERING

**Tel/ Fax 01525 854 272 Email: [sales@unicornwindows.co.uk](mailto:sales@unicornwindows.co.uk)**



# Music Event

Saturday 14th April at 7pm  
Grace Baptist Church, Moor End,  
Edlesborough

Come and enjoy a musical evening  
and raise some money for  
Macmillan Cancer Support  
Entry free  
Refreshments included



Macmillan Cancer Support, registered charity in England and Wales (261017), Scotland (SC039907) and the Isle of Man (604)

*Eaton Bray Academy*

**28<sup>th</sup> April 2012**

**7.30pm to Midnight**

**Adults Only**

**DISCO NIGHT**

**Leighton Buzzard Rugby Club, Stanbridge Road**

**£10.00**  
A TICKET

Please contact Louise  
on 07784 165 259  
to purchase tickets.

All proceeds go to Eaton Bray Academy

**Welcome drink on arrival, nibbles and cheap bar!**



# LIVE – PSYCHIC NIGHT

Following last year's success  
Dagnall Under 5's Playgroup  
are again hosting an  
Audience with a mystic marvel  
followed by  
individual readings  
& market stalls

Friday 27<sup>th</sup> April

7pm at Dagnall Village Hall

Tickets £5 (includes a drink)

phone Sam on 07882 903 282  
(readings by appointment only please)



## 9th Eaton Bray Village Hall

# Beer and Cider Festival

## Friday 1st and Saturday 2nd June 2012

25 Real Ales + cider's and Perry's

Soft drinks, bottled lager and wine available

Hot food and BBQ available lunchtime and evenings

Live entertainment: Friday night - Jerome Chance

Saturday afternoon Family Magic Show

Saturday evening - Bob Thomson

Fri - 6 till 11, Saturday 12 till 11

Entrance £3 by raffle ticket

Free to CAMRA members with card proof





**M.J. BROUGHTON**  
**QUALITY DECORATING**  
*Interior and Exterior*  
 ALL WORK CARRIED OUT TO THE HIGHEST STANDARD  
 For a free estimate with no obligation ring  
**01525 - 222764**  
 8 SUMMERLEYS, EDLESBOROUGH.

**P.J. BRINKLOW**

**Electrical Contractor**

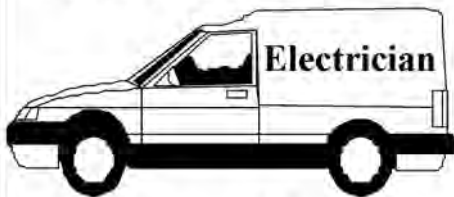

**Most types of electrical  
 work undertaken**

**Tel; 01525 220469**

**Mob; 07860 781330**

**43, Pebblemoor,  
 Edlesborough**

**Janes**

**Carpets and Flooring**



We carry a wide range of  
 Weaves, Twists & Natural Carpets Vinyl & Quick Step Laminate  
**KARNDÉAN** The warm alternative to **WOOD** & **CERAMIC TILES**

**AFFORDABLE & COMPETITIVE PRICES**

**NO DEPOSIT**

**INVOICE ON COMPLETION**

**SAMPLE TAKE AWAY SERVICE**

We are happy to visit you at your home For a **FREE** no obligation quote.

**High Street Edlesborough Nr Dunstable Beds. LU6 2HS Tel: 01525 220208 [www.janesltd.co.uk](http://www.janesltd.co.uk)**



## WASHING MACHINE REPAIRS

ALSO  
DISHWASHERS, TUMBLE DRIERS,  
AND ELECTRIC COOKERS



Call  
**ANDERSON D.R.S.**

**01582 665764**

[www.andersondrs.co.uk](http://www.andersondrs.co.uk)  
SALES AND RENTALS AVAILABLE



## Your Village Estate Agents

Independently owned and established for over 35 years,  
fully staffed by experienced mature and professional people  
giving an expert and friendly service.

Call Tony Denson, Hilary Tootell, Hilary B or Julia now

**MOVE WITH THE NAME YOU CAN TRUST**

65 Moor End  
Eaton Bray  
LU6 2HN  
Opposite the Edlesborough Post Office

Tel: 01525 221313

[www.densons.co.uk](http://www.densons.co.uk)



## Sing! Dance! Act Now! at Stagecoach Leighton Buzzard

**The original, largest and still the  
best network of performing arts  
schools in the world.**

For 4-18yr olds on Saturday mornings

An hour to sing, an hour to act, an  
hour to dance... a lifetime to perform!  
Young people grow in confidence and  
self-esteem gaining skills for life.

*For information or to enrol,  
please contact Wendy*

**01525 222715**

[leightonbuzzard@stagecoach.co.uk](mailto:leightonbuzzard@stagecoach.co.uk)  
[www.stagecoach.co.uk/leightonbuzzard](http://www.stagecoach.co.uk/leightonbuzzard)



Theatre Arts Schools  
**Stagecoach**



## *Patricia's Cuisine*

Catering For All Occasions

- Buffets, Dinners •
- Christenings, Weddings, Funerals •
- Promotions & Business Lunches •

*For Enquiries & Menu*

Meadside Farm, 104 High Street,  
Eaton Bray, Bedfordshire. LU6 2DP

**Telephone: 01525 222174**

## **BARRY CATO**

### **MOTOR REPAIRS**

*Servicing, repairs and  
MOT's arranged*

**Workshop at:**

r/o Norfolk House Farm, Harling Road  
Eaton Bray, Dunstable, Beds, LU6 1QY

Tel: 01525 221681 (workshop)

07836 650015 (mobile)



Saturday 19<sup>th</sup> May 2012  
Eaton Bray Village Hall  
7pm til midnight

Local group, Paradox, will be playing live at Eaton Bray Village Hall. You can expect a lively selection of music covering many genres including rock, soul and country from the 1960's up to the current day.

This group has a large fan base established .....dont miss the opportunity to see them live and support your local Lions club at the same time.

Entry tickets £10.00 bought in advance,  
£15.00 on the door

Please contact Rachel on 01525 229 656 or email [president@ebelions.org.uk](mailto:president@ebelions.org.uk) for more information



## The Great British **FISH & CHIPS** Supper

Friday 18<sup>th</sup> May – 7pm

Edlesborough Village Hall

Please bring along your own soft and alcoholic beverages

Tickets £12.50 per person including a £5.00 donation to SIA

Call 01525 229 656 or email [president@ebelions.org.uk](mailto:president@ebelions.org.uk) for tickets



*Music at St Mary's*

*Handel's*

**MESSIAH**

*Performed by The Linsdale Singers*

*St Mary's Church*

*7.30pm 19 May*

*Box Office open from 1st Feb: 01525 222283*

*Tickets: £7.50, £10 & £12 (Numbered seats)*

**EDaN CELEBRATES MAYDAY 2012**

**With**

**"JUBILYMPICS !"**



**Come and join the fun on Edlesborough Green**

**On Saturday 5th May 12.00 – 4.00 p.m.**

Jubilee Cream Teas, Free 'mini-olympics' and Tugs of war  
Maypole dancing, Bouncy castle & jousting mat, Stalls  
Trophies for best dressed Heroes & Heroines, Stocks, BBQ  
Great Horwood Silver Band & Dagnall Community Choir  
...and lots more!

Please enter your name for the May Queen draw in the boxes at Edlesborough School and Post Office – ages 9 to 12. Draw at school end of April assembly  
All nominees will be in the opening dance around the Maypole as attendants

Trade stall space £15 payable on day tel.01525 220739/chris@brooklyns.org.uk



# **SPOTLESS** OF AYLESBURY

## Domestic & Commercial Cleaning Service

Fully Insured  
Family Business  
Free Quotes  
References Available  
Rental Cleans

Also Carpet Cleaning with the new  
Therma dry cleaning system -  
Cleans, Disinfects, Deodorises and  
Protects in one application  
Carpets dry 15 to 30 minutes

Tel: 01296 624837

Mob: 07909 934168 / 07796 406717

[www.spotlessofaylesbury.co.uk](http://www.spotlessofaylesbury.co.uk)

BRIAN'S  
SCHOOL OF MOTORING

top grade 6 instructor

excellent pass rate  
block booking discounts

01582 535689

07958 348086

bbates.1@ntlworld.com

briansschoolofmotoring.org.uk



## GYM & TONIC

WANT TO GET FIT, HAVE A  
HEALTHIER LIFESTYLE & IMPROVE  
THE WAY YOU LOOK & FEEL?

The following can be provided in our  
Gym in Edlesborough or in your home  
\* A Health & Fitness Consultation \*  
\* Personal Training \* Massage \*

Ruth Anderson Dip. PT & ST, Member of: Inst of Sports  
Therapists & Register of Nutritional Therapists

Tel:01525 223074 Mob:07812 163979

For all your building needs look no further



# BRIGGS



## BUILDING & CARPENTRY SERVICES

Established 1981

For a professional, friendly service call:

**(01525) 221767**

**(07970) 214439**

### Domestic & Commercial

*Extensions  
Renovations  
Conversions  
Alterations*

*New Builds  
Roof Repairs  
Kitchens  
Bathrooms*

*Patios  
Driveways  
Decking  
Garden Walls*

All work Guaranteed

Free Estimates



# *High Street Hair*

66 High Street  
Eaton Bray  
Nr Dunstable Beds  
LU6 2DP  
01525 ~221252

A Professional modern salon  
Quality individual services for the whole family,

Specializing in cutting and colour techniques.  
Wedding and prom hair,  
Pamper parties for little princess also available

PAUL MITCHELL

  
Schwarzkopf

  
a new religion for hair

## **Keith Gradley Electrical & Plumbing**

Domestic, Commercial and  
Industrial wiring undertaken.  
Plumbing work including:  
Bathrooms supplied and fitted.  
**FREE** estimates and advice.

call  
01525 222303  
or  
mobile  
07976640869

Email:  
k.gradley@btinternet.com  
83 High Street  
Eaton Bray

## *Mark Janes Contracts*

**Felt Roofing - All Roofing Repairs  
and Property Maintenance**

*FREE ESTIMATES*



**t: 01442 877528  
m: 07841 343470**

**e: mark.janes3@btinternet.com**

**Established 25 years**  
*Approved Contractor  
for Local Authorities*

# Make a Will



## YOUR PRIORITIES?

- The best for a partner or child
- Protect home from care costs
- Avoid Inheritance Tax
- **BEST VALUE:** choice of solicitors & professional Will writers
- **LASTING POWERS OF ATTORNEY**

## YOUR REQUIREMENTS?

- **BEST PRICE Guarantee:** Wills from £84 inc tax
- **FREE consultation**
- **FULL consumer protection**
- **HOME VISIT option**

**HOME VISIT**

*TONY DUKE, who has over 10 years experience working with solicitors, will guide you through all the options available during a relaxed and jargon free consultation. You will have a choice of legal services providers and fees.*

For a **DAYTIME** or **EVENING** appointment call

**01525 220644**



**The Will & Probate Practice**

*A wise choice*

MAKING A WILL HAS NEVER BEEN EASIER

**pinstripes**  
SIGNS GRAPHICS CLOTHING

**SIGNS & GRAPHICS  
PRINTED CLOTHING  
PROMOTIONAL GOODS  
STATIONERY & PRINTING**

**VISIT OUR WEBSITE TO  
SEE EXAMPLES OF OUR WORK**

**sales@pinstripessigns.co.uk**  
98 Totternhoe Road, Eaton Bray, Beds, LU6 2BD

**01525 220485**  
**www.pinstripessigns.co.uk**



**Vicky Waller**



The  
Dog Grooming  
Specialist



**YOUR DOG DESERVES THE BEST**  
♥ PUT VICKY TO THE TEST ♥

- Trained at the London Academy of Professional Groomers to the highest City and Guilds standard
- Sympathetic and gentle handling of all dogs

**NO CAGES**

**Contact Vicky**  
Telephone: 01525 222775  
Mobile: 07796 445416  
Email: vickywaller@aol.com



## TMS Chauffeur Services

Luton	£20.00
Heathrow T1,2,3	£50.00
Heathrow T4,5	£55.00
Gatwick	£75.00
Stansted	£65.00

London, Theatres, Stations, Ports.

For a professional reliable service call:

**07719 930338**

[tms.chauffeurs@btinternet.com](mailto:tms.chauffeurs@btinternet.com)

## Coffee Tavern

Large Hall	£6 - 00 per hour
Committee Room	£3 - 50 per hour
Large Hall and Committee Room	£8 - 00 per hour



Bookings 01525 220891

Stairlift available

## Christopher PALLET



Chartered Surveyors - Valuers - Estate Agents



Thinking of Moving ?

Call Linda or Colin on 01525 222333

for a Free Valuation

Competitive Rates, Exceptional Service

3 Summerleys, Edlesborough LU6 2HR

[www.christopherpallet.com](http://www.christopherpallet.com)

Also at: Aylesbury • Gt Missenden •  
Haddenham • Thame • Wendover

## The three **aa**ghs

Reading, writing  
and arithmetic



### Maths and English After-School Study Programmes

- work at a pace that is tailored to your child's needs
- give their confidence a real boost
- develop invaluable study habits and concentration
- complement the school curriculum

Contact your local instructor today.

Christina Wade • Dunstable Study Centre  
01525 222 505

[dunstable@kumoncentre.co.uk](mailto:dunstable@kumoncentre.co.uk)

[kumon.co.uk](http://kumon.co.uk)

**KUMON**  
Every child can shine

## PLUMBING REPAIRS and INSTALLATIONS

NO JOB TOO SMALL

- Emergencies
- Free Estimates
- No call out charge

City & Guilds  
Qualified

Dave Nicholson

Mobile: 07976 975604

Home: 01525 872335

Glebe Farm Cottage, Dunstable Rd, Toddington

## Will Kimberley Garden Services

**01442 255784**

Phone for a free no obligation written estimate

[wkgardenservices@btconnect.com](mailto:wkgardenservices@btconnect.com)

- High hedges a speciality
- Fences erected and repaired
- General garden tidy up's
- In fact any job in the garden!



*Dunstable*  
**www. LAMINATES .co.uk**  
 FABRICATORS

## The Kitchen Worktop Specialist

Why not visit our showroom to view our extensive displays of the very latest kitchen and bathroom worktops.

47 Edward Street  
 Dunstable  
 Bedfordshire  
 LU6 1HE

Tel: 01582 668973  
 Fax: 01582 608227

sales@dunstablelaminates.co.uk  
 www.dunstablelaminates.co.uk



## James B Chadburn FBHI

Fine Antique clocks & Barometers

Specialist in repairs & restorations.

Valuations & clock finding service.

Advice & assistance on formation & disposal of private clock collections.

Quality clocks/barometers Bought & sold.



Telephone 01525 221165  
 Mobile 07790 000629

E-mail: jbachburn@lineone.net



**Café masala**  
*Exquisite Indian Cuisine*

We Cater for Office or Private Parties and don't forget to try our Sunday Buffet  
 10% Discount on all Takeaway Orders Over £12  
 Fully Licensed & Air Conditioned  
 Open Seven Days a Week  
 Hours: 12 Noon to 2.30pm & 6.00pm to 11.30pm

**Tel: 01525 22 22 64**

63 Bower Lane · Eaton Bray · Dunstable · Beds · LU6 1RB  
 email: taraque@hotmail.co.uk · www.cafemasala.com

*Trading Faces*



*Beauty Salon*

FACIALS ♦ EYEBROWS ♦ EYELASHES  
 ♦ MAKE-UP ♦ NAILS ♦ MANICURE ♦  
 PEDICURE ♦ CHIROPODY ♦ MASSAGE ♦  
 WAXING ♦ ELECTROLYSIS ♦  
 BODY TREATMENTS ♦ SELF TANNING ♦  
 SLIMMING TREATMENTS ♦ WASH ♦  
 CONDITION ♦ CUT ♦ BLO-DRY ♦ COLOUR  
 HIGHLIGHT ♦ TINT ♦ PERM

You'll find every Top-to-Toe Hair & Beauty Treatment you could ever want at;

*Trading Faces*

Wallace Drive • Eaton Bray • Beds • LU6 2DF  
(Next to Threshers Off-Licence)

**TEL: 01525 229111**

OPEN TUES TO SAT 11.00AM TILL LATE

*Hair-Beauty-Chiroprody*

Buy Direct From Our Own Farm

Master Card

VISA

From **Ivinghoe Turf**

- Commercial & Domestic
- Small Orders Welcome
- Bark, Grass Seed & Fertiliser
- Laying Service
- Discount on Larger Orders
- Screened & Blended Topsoil
- All Year Availability
- Forklift Delivery Available



**ROLAWN®**  
Approved Rolawn  
Stockist

Family firm farming since 1949

**ALL AREAS**

Freephone :

**0800 043 5061**

[www.ivinghoeturf.com](http://www.ivinghoeturf.com)

The Bungalow, Vicarage Farm, Ivinghoe, Leighton Buzzard

## AARON FENCING

ALL TYPES OF DOMESTIC & COMMERCIAL FENCING & DECKING WORK UNDERTAKEN

- FREE ESTIMATES
- FULLY QUALIFIED & INSURED
- PERSONAL SERVICE AT COMPETITIVE PRICES

**TEL: 01582 665779**

**MOBILE: 07798 927272**

7 STATION ROAD, DUNSTABLE, LU5 4HS

## ARC Contract Services Ltd

- Painting & Decorating • Plastering
  - Wall & Floor Tiling • Door Hanging
  - Bathroom & Kitchen Installations
- 20 years experience

All work guaranteed and fully insured

Call Adrian : **01582 539179**

Mobile : **07789730580**



## WESTROPE BROS.

**LAWN MOWER SERVICES**

ALL TYPES GARDEN MOWERS SERVICED

**THE RYE, EATON BRAY**

**Tel: Eaton Bray 220587**



## The Village Swan at Ivinghoe Aston

LU7 9DP - 01525 220544  
[thevillage.swan@virgin.net](mailto:thevillage.swan@virgin.net)

We are pleased to afford you a very warm welcome. We offer a choice of 3 regularly changing draught beers, a wine menu to suit all tastes and a good choice of home prepared meals.

**Fish and Chips** Every Thursday 6pm till 9 pm  
Eat in or take-away

**Sunday Carvery** Every Sunday noon till 3 pm

PRIVATE PARTIES CATERED FOR AT COMPETITIVE RATES

# **Gas Boiler Servicing**

Over 35 years experience

Have your boiler serviced by a **Gas Safe** and **CORGI** registered engineer from £60

Other services available:

Maintenance, repair and installation of all domestic gas appliances including L.P.G.

Boiler installations, landlord Safety Certificates, Power flushing, pre-purchase surveys and plumbing.

Free Quotes, no call out fee, and free friendly advice on all of the above

**Edwards Gas &  
Heating Services  
Eaton Bray**

**Tel 01525 220626**

Email:

**[stevethegas@orange.net](mailto:stevethegas@orange.net)**

*Stuart Ball*

*Ceramic Wall & Floor  
Tiling Specialist*

*Over 29 yrs Experience*



**City and Guilds  
of London Institute**

*Tiles supplied or Labour Only*

*For a reliable service call  
your Local Tiler*

*Eaton Bray 229381*



**giblin**

01525 220605

**Thinking of selling or letting?**

Call Giblin Property for a free, no obligation valuation and take advantage of our special rates for Focus readers!

**[www.giblinproperty.co.uk](http://www.giblinproperty.co.uk)**

**jazzercise**®



Info 01525 715208 or  
[facebook.com/jazzercise.dunstablelutoneatonbray](https://www.facebook.com/jazzercise.dunstablelutoneatonbray)

**FREE CLASS WITH AD!**

DELL'S  
WINDOWS  
LTD



[www.dellswindows.co.uk](http://www.dellswindows.co.uk)

UPVC Windows, Doors  
and Conservatories

Tel: 01296 662700

Mobile: 07957 386239

Email: [dellswindows@btinternet.com](mailto:dellswindows@btinternet.com)

**TV VIDEO  
AUDIO  
REPAIRS**

**BOB SMITH**

**EATON BRAY 221722**

**ALL WORK GUARANTEED  
FREE ESTIMATES**





**Stephen D.  
Janes**

*(Established in 1982)*

**CARPENTRY, JOINERY  
KITCHENS FITTED  
PROPERTY MAINTENANCE  
TELEPHONE: 01525 220649**

**Digital +**

**Aerial & Satellite Systems**

tel:01525 237498  
mobile:07970 260518  
www.digitaltelly.net



all Vision



**sky freesat**

**ABLE  
BATHROOMS**

- Plumbing
- Heating
- Plastering
- Ceramics
- Electrical
- Free CAD Design

**Designed  
supplied &  
installed**

References  
provided

**01525 221286 or 07891 449077**

email: [ableplumbing@hotmail.co.uk](mailto:ableplumbing@hotmail.co.uk)

**John Able**



**Passionate about your photography**

Ever since I was a young lad I have been drawn towards photography. I am now in the privileged position to do this on a daily basis and my passion is growing stronger by the day! I am recommend by some of the countries leading hotels including The Grove, Luton Hoo, Ashridge, The Connaught and Brocket Hall. Its not only weddings though as I cover portraits, corporate shoots, events and even pet photography.

**Ian Waldron**  
naturally relaxed photography\*

[www.ianwaldronphotography.com](http://www.ianwaldronphotography.com)  
01525 221479

Your Village Photographer  
Based at Sparrow Hall Farm - Edlesborough





**BEFORE**



**& AFTER**



# MISTY DOUBLE GLAZING ?

**KEEP YOUR WINDOW FRAMES....**

**....WE JUST REPLACE THE GLASS!**

- UPVC • Aluminium • Or Wood

Because we replace just the glass the repair is a

**FRACTION OF THE COST**

of a complete replacement window.

**mistydoublinglazing.co.uk**

**01525 876808**

**QUALITY GLAZING SERVICES**

**We also replace Broken...**

- Glass • Handles • Hinges  
& Locks

**and Repair... Patio Doors & Conservatories!**

**UPVC  
frame  
cleaning  
service  
available**



# REVIVE HOLISTIC THERAPY

Holistic therapies are concerned with treatment through massage, manipulation and relaxation. They are not only treatments for one physical ailment or one part of the body, but also treat the person as a whole. Ideal for today's stressful lifestyles.

Treatments include:

- Aromatherapy Massage
- Indian Head Massage
- Reflexology, Reiki

I also run Reiki courses. You can learn to become a Reiki Master so that you can help yourself as well as others.

Also available.. Manicure, Pedicure, Crystals Vouchers are available for any treatment, so why not treat a loved one or friend as well as yourself.

Host a Holistic Day Party with your friends. Edlesborough based. For more information or to book an appointment call

Kate Meredith IHHT, RGN, on 01525 221380

*Established over 10 Years*

# Duncan Tomblin TREE SURGEON

Forestry Contractor • Tree Felling  
 Crown Reduction & Thinnings  
 Deadwooding • Hedge Cutting  
 Stump Grinding • Site Clearance  
 Private Agriculture Fencing Contractor  
 Chipper & Stump Grinding Hire  
 Digger Hire

**FULL PUBLIC LIABILITY INSURANCE  
FREE ESTIMATES**

*'The Best Choice For Your Tree'*

**TEL: (01525) 221946**

**MOBILE: (07802) 410728**

**12 Greenways, Eaton Bray, Beds**

## A Letter from Rev'd Coralie

Vicar: Coralie McCluskey

The Vicarage, 11 High Street, Eaton Bray - Tel: 01525 220261

Honorary Assistant Priest: Revd John Heffer, Reader: Gordon Gray (220136)

Church Warden: Catherine Hayden (220527)

Parish Administrator: Elisabeth Ryder (07890 718117)

Web contact: [eatonbraychurch@aol.com](mailto:eatonbraychurch@aol.com)

April, May and June are probably my favourite months. Spring eases its way into summer, the weather may be damp but the temperature rises, the days are longer and gardens, hedgerows, orchards and farm land seem to change daily as plants, flowers, fruit and vegetable burst into life.

April 1st this year marks the beginning of Holy Week, Palm Sunday, when Christians recall the triumphal entry of Jesus into Jerusalem: *"Behold your King comes to you... humble and sitting upon an ass, upon a colt, the foal of an ass"* (Zechariah 9:9-10). It might be worthwhile to reflect this year, on April fools day, the fickleness of people as their feelings can change so swiftly from celebration and joy to crucifixion. Perhaps it says even more about the foolishness of a God who, whatever we do, however we behave, still reaches out to us in love.

May is always a lovely month, not least because it has a bank holiday both at the beginning and at the end. Unfortunately we'll have to wait a little longer for the second but the compensation will be a two day holiday. This brings me speedily into June and the long weekend as people celebrate the Queen's Diamond Jubilee. The Diamond Jubilee marks 60 years since her accession in 1952. The Queen will become only the second UK monarch to mark 60 years on the throne. There will be many events that weekend (Saturday 2nd to Tuesday 5th June) throughout the country.

### St Mary's Eaton Bray Children's Tea Party

In Eaton Bray we are holding a Children's Tea Party on Saturday 2nd June in the church grounds. Invitations to the tea party will be going into School the first week after the Easter holiday. **There will be a reply slip and it is important to reply so that a ticket to the tea party can be issued. You will need to bring your ticket along to the tea.** Jesus managed to feed 5000 - sadly I'm not quite up to that but with the help of the great bakers at St Mary's we should be able to feed about 150. Toddlers will need to bring a parent but more details will be on the invitation. It's really exciting to be working with the Annual Beer Festival for this event, I'm sure that we'll all have a great time. By the way it's free, let's party.

At 10am on Sunday 3rd June there will be a Diamond Jubilee Service of Thanksgiving at St Mary's and if you want to organise a street party or celebrate with friends and family go to the Big Lunch web site ([www.thebiglunch.com](http://www.thebiglunch.com))



*Coralie*

## Services at St Mary's Church

**SUNDAYS :**    **8.00am**    HOLY COMMUNION  
                   **10.00am**    **PARISH SUNG HOLY COMMUNION**

**On Third Sunday of each month:**

**10.00am** – WORSHIP FOR EVERYONE a shorter, less formal service for families. (For anyone wishing to attend a service where Holy Communion is offered, there is a Family Communion at 10.30am at All Saints' Church, Dagnall, where visitors are assured of a warm welcome).

**WEEK-DAYS:**

**Tuesday: 2.00pm**    TOTS (Tots on Tuesdays) (2nd & 4th Tuesdays)

**Wednesday: 10.00am**    Holy Communion

*EVERYONE WELCOME AT THESE SERVICES*

### Funerals – “Grant them, O Lord, eternal rest”

Arthur Thomas Fountain who died on February 11th 2012. We remember his wife Doreen and family.



## All Saints' Church, Dagnall Services and Meetings in April 2012

Sun 1st April	9.00 am	Eucharist
	10.30 am	Morning Service
	3.00 pm	In Loving Memory Service
Fri. 6th April	6.00 pm	Special Service for Good Friday

### **Easter Day**

Sun. 8th April	9.00 am	Eucharist
	10.30 am	Family Service
Sun. 15th April	10.30 pm	Family Communion
Sun. 22nd April	10.30 am	Morning Service
	6.00 pm	Eucharist
Sun. 29th April	10.30 am	Informal Worship
	6.00 pm	Evening Service
Sun. 6th May	9.00 pm	Eucharist
	10.30 am	Morning Service
	6.00 pm	Evening Service with Holy Communion



Sunday School meets each Sunday at 10.30 am except when there is a Family Service.

## Last Table Corner

*Dear friends,*

*Last month and after staring at the figures for a long, long time, I realised that - although The Little Dagnall Catering Company had established a good reputation and loyal support - it was very much a seasonal business and didn't keep the wolf from the door through the winters. So I had to make the very difficult decision to wind the business up. As you can imagine I am really sad about this so, no recipe this month I am afraid, just a goodbye.*

*Thank you very much for reading this column over the last few years and for your support.*

*Pascale*



## Neil Hodson Associates

***BUILDING DESIGN  
STRUCTURAL ENGINEERING***

**PROFESSIONAL BUILDING DESIGN,  
ADVISORY AND DRAWING SERVICES**

From plans for domestic extensions to multi-storey offices, commercial buildings and factories.

Structural surveys, site surveying, advice on building defects and Feasibility Studies

Planning Applications and Building Regulation Consents obtained.

**24 HIGH ST TRING  
Tel 01442 890894 OR  
Edlesborough 222462**

## **MICHAEL HUBBINS**

### **TELEPHONE ENGINEER**

Installation of Telephone Extension Sockets  
Digital, Satellite & Internet Sockets

Also Domestic Electrical Work Undertaken

**Tel: 01582 471648**

**Mobile: 0771 8834851**

## **Anne Johnson D.O.**

### ***Registered Osteopath***

6 Moor End, Eaton Bray

**01525 221958**

**07957 250682**

Daytime and Evening

Appointments Available



## **DIGITAL & ANALOGUE**

**TV & FM Radio Aerials**

**Satellite Installations**

**Extra TV & Satellite Points**

**FREE ESTIMATES**

**☎ 01525 852912**

**☎ 07710 429678**

## **N.D.S.**

### **General Building & Plumbing**

(25 years experience)

- Extensions - Loft & Garage conversions, roofing etc.
- Kitchens & Bathrooms fitted
- Installer of PVCu guttering, soffits & fascia boards
- Fencing • Patios & Block Paving

**Tel: 01525 221470**

**Mobile: 07941 563424**

**FREE ESTIMATES**

...

**NO JOB TOO SMALL**





## need a holiday?

LUXURY 3 BED, 2 BATH APARTMENT APPROX 1 MILE FROM CENTRE OF PUERTO BANUS MARINA, SPAIN. 45 MINS EASY DRIVING FROM MALAGA AIRPORT.

ALL MOD CONS INCLUDING AIR-CON, SAT TV, FULLY EQUIPPED KITCHEN, SWIMMING POOLS, EXCELLENT CLUBHOUSE & TENNIS COURTS.

MANY GOLF COURSES AND ALL WEATHER BOWLING GREENS NEARBY. CLIMATE IDEAL FOR HOLIDAYS THROUGHOUT THE YEAR. RATES £350 - £750.

CALL PETER OR CELIA ON 01525 220173 OR VISIT OUR WEBSITE AT [WWW.479LOSARANANJOS.CO.UK](http://WWW.479LOSARANANJOS.CO.UK).



*'A fresh approach to selling property' ...*

**IN AND AROUND YOUR VILLAGE**

**Phone now for a free, no obligation, Valuation of your Property**

**01296 660230**

**01442 863737**

**[www.plummproperty.co.uk](http://www.plummproperty.co.uk)**

**HPC Registered  
CHIROPODIST & PODIATRIST**



*For visits in your home  
Phone: 07981 749038*

*(Also Central Luton surgery - open 6 days)*

**R.J.O'CONNELL  
BUILDING SERVICES**

**EXTENSIONS, PATIOS,  
DRIVEWAYS, ROOF REPAIRS  
AND PROFESSIONAL  
DECORATING SERVICE**

**TEL: 01296 681323**

**MOB: 07855 236726**

*Painting/Decorating Curtain Rails  
Kitchen Fitting Tiling Shelving/Flat Packs*

**YOU need LITTLE JOBS if**



**Shelves scare you, flat pack frustrates you  
or mowing doesn't move you,  
you need someone to **Do It for You****

**For your General  
Home Maintenance needs**

**Contact Carl Bird on 01582 703039  
or Mobile 07773 230055**

*Floor Laying Gutter Cleaning Fencing  
Loft Boarding Gardening etc.*

## Dagnall News

### Over 60's

In February Sally-Ann Thorne came to speak to us about her trek through the Amazon Jungle. Five people, including Sally, were among 70 others who had bravely volunteered to raise money for charity. Sally's group were raising money for the Hospice of St. Francis, where her mother Anne Thomson spent her last days. They endured the most gruelling experience of their lives, but amazingly they have volunteered to go on another trek in May next year to Peru!

In March, we have Brian Smith and his Talk from the Tower, and in April we are out for lunch and a visit to Bicester Outlets and Garden Centre.

We are still hoping for younger over sixties to join us and support this friendly community endeavour.

### Community Choir

Our Community Choir meets every Monday evening at Dagnall Church under the generally enthusiastic leadership of Stuart Harding, our revered mentor and conductor. He puts us through our paces and is guiding us through the expansion of our repertoire for the various concerts planned for later in the year.

We are, at present, working on music from "Guys & Dolls" with some traditional English music thrown in for good measure and balance. Our next musical challenge will be "The Beatles Song Book". So there should be plenty of variety and something for all tastes at our concerts and we hope that you will be able to come along and enjoy the results of our efforts. Our next appearance will be on Edlesborough Green at The May-Day Celebrations on May 5th.

New members are always welcome. Please contact Val Lumley on 01442 842214 or Geoff. Ward on 01442 843515 for more information.

### Dagnall School

On Monday 19th March Dagnall School held their Mothering Sunday Assembly. This is what the Chaffinches (Reception) said about their Mums.

My mum is special because she cooks me sausages for dinner. Cody

My mum is special because she is kind to me and gives me cuddles. Callum

My mum is special because she cooks me yummy food and kisses me at night. Adelaide

My mum is special because she tidies up my bedroom when I make a mess. Mollie

My mum is special because she cooks me lovely lasagna. Ralph

My mum is special because she gives me kisses when I wake up in the night. Alice

My mum is special because she gives me loads of hugs and kisses. Frida

My mum is special because she makes me breakfast. Max

My mum is special because she gives me kisses and cuddles at bedtime. Malachy

My mum is special because she gives me kisses and tucks me into bed. Thomas

My mum is special because she gives me cuddles and kisses. Eddie

### Dagnall Village Hall

On Saturday March 10th, Dagnall Village Hall presented a Musical Evening with Jean Martyn who was recently a finalist on Britains Got Talent Competition.

A varied and attractive programme received a much appreciated response from a large audience.



The monies raised for the Village Hall Development Fund were in excess of £500 which is obviously very welcome to the committee.

The raffle was most successful and grateful thanks are extended to the following for donations received as follows:

- Elachi - meal voucher £20
- The Rex - two tickets
- Little Gaddesden Post Office - 6 bottles of wine
- Rob Quinn, RSL Copiers - chocolate hamper
- Bev Way - cut and blow dry
- Janes of Edlesborough – deep fat fryer
- Lura- car wash voucher
- B & H Autos - bottle of whiskey
- Edlesborough Post Office - chocolates
- Mr & Mrs Castledine - wine
- Mr & Mrs Eric Rose - wine
- Arthur Cutler - voucher for Cross Keys Farm
- Playgroup – tea, coffee and biscuits
- Stephanie McCloud - cupcakes

## **Edlesbray Leisure Fellowship - ELF**

Greetings to everyone from the ELF Group.

Is spring really coming? Snowdrops and primroses are showing their beauty and daffodils are well and truly blooming. Shrubs are bursting with new growth, and surely, other spring bulbs are awakening. Hopefully the worst of the winter weather, with its snow and heavy frosts is in the past.

There will be a group of National Trust members and Non-members visiting Ascot House on March 29th to view the wonderful show of daffodils, between 2.00 and 4.00 p.m. We hope for good weather.

Our meeting on February 19th was well attended and lively. Refreshments were enjoyed whilst chatting. The arrangements for future outings were discussed and are “well in hand”. They include:- Stondon Motor Museum; Organ Museum; Bletchley Park; Shuttleworth Collection and Worlds End. Hopefully, all these outings will include a lunch. All details for events as and when they occur will be posted in the North Porch of Eaton Bray Church.

The walk on February 27th was thoroughly enjoyed by the group led by Alan. We walked from Horton Wharf along the Grand Union Canal to Ivinghoe Locks and back across country to Horton Wharf. Lunch was taken in The Carpenters Arms at Slapton. Elf members are looking forward to lunch out at The Plough, Wingfield on March 8th. A report will appear in the May Edition of The Focus.

The walk on April 23rd has been postponed until April 30th.

Have a good Easter.

### **APRIL DATES**

Thurs. 19th April	Meeting Coffee Tavern	10.30
Thurs. 26th April	Visit to College Lakes	10.30
Mon. 30th April	Walk Eaton Bray Church	10.30



# Eaton Bray Academy



Please come and visit our friendly village school.  
Phone 01525 220468 or email [admin@eba.ec](mailto:admin@eba.ec)





**EDESBOROUGH  
TENNIS CLUB**

Website by [Jupiterwell](#)

[www.etctennis.org](http://www.etctennis.org)

Play tennis    Have fun    Socialise    Feel good    Join our club

Join via the website, or call Iona McLean-Hall on 01525 220562 for details

## Defensive Planting for Household Security

Nature herself provides one of the best solutions to many garden crimes. With careful thought and planning you can reduce the risk of becoming a victim of garden crime or household burglary, whilst at the same time creating an attractive garden.

Securing your home is not the only way to deter potential burglars, using plants as a barrier is the perfect way to protect your property externally as well as the internal security you may have in place.

Follow these top tips to transform your garden into a haven as well as a deterrent against intruders:

- **Defensive Planting:** Nature's own way to reduce crime. Criminals do not like climbing through prickly plants and hedges. They know that a small item of ripped clothing or blood can help the police identify them. Ideal plants to use are:
  1. Tall prickly shrubs such as *Berberis Julianae* or *Ilex*.
  2. Dense shrubs such as *Berberis Stenophylla* and *Mahonia*.
- **Thieves don't like to be heard:** Crunchy gravel on the approach to the house which gives away their presence is ideal.
- **Front Garden:** The general rule for the front of the house is to keep boundary fences and hedges low to allow as much natural surveillance as possible from neighbours, passing pedestrians and traffic. Keep shrubs and trees well pruned to avoid any hiding places.
- **The rear garden:** Back gardens should have a secure boundary and gates/fences which should be of sufficient height to make scaling them difficult. Thieves hate to be cornered and will always be looking for escape routes. The traditional country hedge provides an attractive and impenetrable boundary. Prickly shrubs planted along an existing fence are effective and attractive but may take a long time to grow and thicken up.
- **Patio furniture:** Large numbers of hammocks and parasols are stolen from gardens every year. Take time to mark the items with the post code as boldly as possible or use a DNA liquid property marking kit (for example *Selecta DNA*).
- **Water features:** A pond can form part of a defensive boundary as well as the finishing touch to your garden.



Community Safety AVDC- 01296 585061

## Latest News from the Red Lion, Dagnall

Many people have been enquiring when we are increasing our menu and we are planning to start serving lunches on Thursdays, Fridays and Saturdays as from the Easter weekend. There will be a choice of toasties, baguettes, seasonal soup and some daily specials. We are already serving Sunday lunches with a choice of beef or other option usually chicken, pork or gammon and also a vegetarian option. We have a choice of two starters and two desserts and the price is £8.50 for a main course.

As some of you have already tasted, we have our fish and chip suppers every Friday evening from 6.30p.m until 8.30 p.m.and this is also available as a takeaway. We will look to increase evening food as the summer comes. Once a month on a Monday we will be having a Curry Night, the first one being 19th March and I will put the future dates on the village notice board or around the pub. There will be a wide selection of dishes provided by Black Pepper Indian Restaurant who will cook them fresh from our kitchen. They will also be available as a takeaway.

We will also be having some International Food nights so input from anyone local is greatly received for example one of our Spanish friends is adviser on a Paella and another on a South African themed barbeque!

For any special events do let us know, we can provide a buffet or for groups wishing to have a meal together we can also cater for this by arrangement.

Either pop into the pub or give us a call on 01442 843020.

For any real ale fans we have two constantly changing beers on the bar and also Bounds scrumpy cider.

## What did I say about the Weather in the Last Edition?

Classic isn't it I go about a mild winter then get bitten on the preverbal, as we had a week of very cold weather and snow. As writing, we are having the first serious rain we seem to have had for many a week, maybe if I write about how dry it is, we will get the rain we all badly need!

But to the main point of my meanderings.... The **Quiz** we are holding in the Village hall on **April 21st** is nearly sold out with 145 tickets sold and getting near to capacity. It really astounds me that so many people have booked so early but I am equally delighted.

So I think I had better move on to the **Beer Festival in the Village Hall on Friday 1st and Saturday 2nd June**. I will be giving more details on what exactly is going on in the next edition but for now just get those dates in your dairies and we hope to see many of you there.

I am told by Coralie, that she is writing in depth about the Children's Party that we are also holding on the Saturday so those of you who have young children please take a look.

We have had a few volunteers to help with the Children's party and we thank them but we can always do with a few more, you can also help at the Beer Festival if you think that is more your thing. We always welcome volunteers with open arms!!!!

If you need any more information please do not hesitate to contact me on 221411 or [ross.bagni@btinternet.com](mailto:ross.bagni@btinternet.com)

## Carnival 2012 .. “Kings and Queens”

Still the time cometh for Carnival.

**The theme for Carnival 2012 is “Kings and Queens”.** We are not just talking Elizabeth, Edward, Victoria, George, Henry and Ethelred; there is Cleopatra, Martin Luther ... not to mention Freddie Mercury! Use your imagination for the theme; decorate your house on the Carnival route and join the procession in costume to make this a Carnival to remember in **Queen Elizabeth’s Diamond Jubilee year**.

The Carnival will also include some superb Olympic-themed events for children from 2 to 92 in the main arena on The Green.

Organisation for the Carnival is underway so is there any way you can help to make this a year to remember?

- **VERY IMPORTANT: Carnival Queen Dresses.** Selection of the Carnival Queen and Princesses will take place in April. Dresses for the Queen and Princesses are very difficult to find this year. Can anyone help with any bridesmaid or similar “fancy” dresses that would be suitable for our stunning young ladies? All help or ideas would be greatly appreciated!
- Young ladies that wish to be a Carnival Queen or Princess make sure you see the advert in focus and around the villages.
- **Local Groups:** Do you run any group in the Villages that would like to operate a float this year? Perhaps you do not live in the village but operate your events here and would like to take part? All floats are welcome!
- **Transport:** Can you help with transport in any form; flatbed lorry, open truck or van or anything that could provide transport for the procession?
- **Advertising:** Any business that would like to advertise in the Carnival program should have their requests in by mid-April. This is an event that draws thousands of people for the local area so don’t miss out. Please contact **Pauline Glen** on 01525 229400.
- **Can you provide any help to the carnival?**
  - Prizes, of any sort, for the various raffle and tombola stalls.
  - Items for the silent auction.
  - Can YOU provide help on the day of the carnival at any of the many charity stalls, even for a few hours?

Contact **Gordon Gray** on 01525 220136

My Lords and Ladies the time is coming; prepare yourselves for a “right Regal Carnival” in 2012.

## Dunstable & District Orbit Club

Dunstable and District Orbit Club held a quiz night at Eaton Bray village hall on 4th February, despite the weather. 11 teams took part and raised money for Alzheimers Society. We also helped the Round Table by collecting on the Christmas float in December and were presented with a cheque which will go to Orbit charities at their cheque presentation evening at the cricket club in Totternhoe.

Orbit is a social and charitable club and meets on the 1st and 3rd Tuesday each month at Dunstable Rugby Club at 8pm. For more details contact 01525 222441 or visit our website on [www.orbitclub.org.uk/dunstable](http://www.orbitclub.org.uk/dunstable).

## News from the Lions Den ...

### Youth – Challenging tomorrow today....

Lions are committed to supporting and encouraging young people to learn, to achieve and to grow. Youth projects are organised by clubs both locally and internationally.

At the international level, the influence of Lions can touch thousands of people, at a local level the needs are often immediate and personal but equally important.

One of these projects is known as the Young Ambassador award. It aims to acknowledge today's young 'ambassadors' working as volunteers and gives them the recognition they deserve. The award helps to boost their self esteem and confidence whilst highlighting the charities and volunteer groups with which they are involved.

Candidates need to be aged between 15 and 18 years in age.

I am delighted to be able to say that this year, we have a winning candidate.

15 year old Fiona has cerebral palsy. A disorder that can involve brain and nervous system functions such as movement, learning, hearing, seeing, and thinking. Three years ago she felt she had little to offer any one and certainly not in a sporting context. However she has since learnt that, in the right environment she excels at a number of sports.

Fiona now competes in National Boccia competitions and DSE National Athletics Championships. She has trained as a sports leader and now coaches young disabled athletes aged between 5 and 7 years old – some of whom are being watched closely by the GB Paralympics coaches.

Fiona competed against 13 other 'young ambassadors' from all over the UK. She was the youngest entrant but this certainly didn't hold her back.

When Fiona speaks, people are spellbound, both at her content and soft, gentle yet enthusiastic manner. Indeed, Fiona made such a lasting impression that she was rewarded with the 'Ship Shape' award.

**THE SHIPSHAPE AWARD, sponsored by the Jubilee Sailing Trust** is awarded to a candidate who demonstrates a particularly strong personal commitment and enthusiasm for their community work but who, in the opinion of the judges, would benefit from the opportunity to develop their confidence and their leadership skills.

JST is a registered charity that owns and operates Lord Nelson and Tenacious. Founded in 1978 off the back of a grant from the Queen's Silver Jubilee Fund, the JST owns and operates the only two tall ships in the world that have special features that enable able-bodied and disabled people to sail the ship together as equals. Tall ship sailing with the JST provides everyone the thrill and adventure of life at sea.

The award this year offers a greater opportunity than ever before.

Just 4 days before the Young Ambassador finals took place at Dudley this year, the Trustees and Vice President of JST made the announcement that the tall ship *Lord Nelson* will leave the UK in October 2012 to sail around the world.

Founder Christopher Rudd said in his announcement speech "We all know who the heroes of the JST have been over the years: those with disabilities who have put the Trust's ideals to the test...afloat, at sea, on board *Lord Nelson* and *Tenacious*. It is to these courageous characters that we give thanks tonight. Let's drink a toast to all our shipmates, especially those who have defied disabilities to challenge the elements



aboard our very special and magnificent tall ships".

*Lord Nelson* was designed and built to be sailed by able-bodied and physically disabled people including wheelchair users, as part of a full working crew. This will be the first time that an accessible square-rigged sailing ship with a mixed physical ability working crew has undertaken a circumnavigation.

The 21 month world voyage, which JST are calling '**Sail the World**', will incorporate four Equator crossings, 7 continents, 30 countries and 45,000 sea miles and is the most ambitious project the charity has yet undertaken.

The purpose of *Sail the World* is to give people of all physical abilities the chance to undertake adventurous ocean passages under sail. It is planned that wheelchair users will be part of the working crew for each of the 10 passages, the longest of which is 58 days and 5,800 sea miles from New Zealand to Ushuaia including rounding Cape Horn. Square-rigged sailing ships have been rounding that historic rock for centuries but this will be the first accessible tall ship with a mixed ability crew to do so.

**Sail the World** also aims to introduce other nations to the experience of accessible sailing on a tall ship, which for many people can be a life-changing discovery of abilities they didn't know they had. Ports of call around the world have expressed a strong interest in chartering the ship for a few days, between the long passages, in order to enable their own nationals with disabilities to sail who otherwise would not get the chance. The JST hopes that people from these countries will also want to join the ship on the longer adventurous passages across the oceans of the world.

The JST ships are recognised world-wide as being unique and already there is great excitement around the globe about giving *Lord Nelson* a warm welcome wherever she goes.

Disabled sailor and JST Trustee Niall Tarrell said "I have been a wheelchair user since the age of twenty-one and sailing on *Lord Nelson* opened up a sense of achievement and opportunity that I had rarely felt before. Taking this message to the rest of the world and giving disabled South Africans, Australians, Asians and South Americans a chance to share this experience we believe will inspire people around the world".

The ship will leave in October 2012 from Southampton. *Sail the World's* first destination will be Rio de Janeiro in Brazil. Other ports of call include Cape Town, Singapore, Sydney and Auckland. The grand home coming will be in July 2014 after visiting Iceland.

After Fiona had been awarded this coveted prize, I was approached by the CEO of JST who said he was so impressed with Fiona that would love to give her the opportunity of taking part in one of the *Sail the World* legs.

Fiona now needs to decide which leg of the tour she wants to take part in so that the amount of funds required to cover her travel can be calculated.

Fiona has already been awarded a £500.00 donation from JST towards the cost of her experience but the remainder of the funds need to be raised to offer her this life changing opportunity. Lions around the area are already committed to finding ways of supporting his wonderful, worthy young lady but I am hoping that she has touched the hearts of some of you reading this article too.

A *Just Giving* link has been created on our website [www.ebelions.org.uk](http://www.ebelions.org.uk). Any money you pledge here will help support Fiona – if you can spare a pound then please do

consider her as a worthy beneficiary.

I make no apology for feeling so passionate about this competition having met youngsters like Fiona and so many like her, I know there are far more good young people than the small minority of bad we read about in the press.

Our next informal information evening is taking place on Wednesday 4th April at Eaton Bray village hall from 7.30pm. Full details can be found in the advert in this magazine or by calling Rachel on 01525 229 656. We would love to see some of you there.

On Friday 18th May we are supporting the National Spinal Injury association (SIA) with a fish and chip super being held in Edlesborough village hall. One of our members will be delivering a talk on spinal injuries and the work the association do. Come along to support this worthy, national cause and find out more. Tickets are £12.50 which includes your fish and chips and a £5.00 donation per ticket to the charity. Tea and coffee will be available to purchase but please bring along your own soft and alcoholic beverages. Tickets for this event need to be purchased in advance so that we can order the fish and chips. Please book by no later than Tuesday 15th May. Call Rachel for more details on 01525 229 656 or refer to the advert in this magazine for further details.

On Saturday 19th May, **PARADOX** are coming to Eaton Bray. The cracking covers band will be recreating classic cuts like Clapton and The Culture Club through to contemporary contenders such as Coldplay, the Chilli Peppers and The Kaiser Chiefs!!! Paradox is a 6-piece covers band are based in Leighton Buzzard. Formed ten years ago, their mission is to get people rocking. To support this, we have a full bar license for the event to make your evening really go with a swing.

Tickets are on sale **NOW** and are priced at just £10.00 per person in advance or £15.00 on the night. Doors open at 7pm. To make sure you don't miss your opportunity of a night to remember, get your tickets early by calling Rachel on 01525 229 656 or email [president@ebelions.org.uk](mailto:president@ebelions.org.uk).

For a sneak preview of their latest line up or for more details in general, please go to our website [www.ebelions.org.uk](http://www.ebelions.org.uk)

Finally on Saturday 9th June we are running a day trip to Foulness island, off the coast of Essex. A luxury coach will be running from Eaton Bray. Full details will be provided in next month's magazine.

Better still... come along to meet us at our open evening and collect your event tickets while you are there...

*Ordinary people doing amazing things*



**Barbara Bates would like to thank 'Mark' from Edlesborough for rescuing her husband when his wheelchair became stuck in the mud when out in the Meads. Just to let people know there are good samaritans around these days.**

# Highlights of the Meeting for Eaton Bray Parish Council

Held in The Coffee Tavern on Monday 5th March 2012 at 7:30pm

## **SPEED LIMIT CHANGE**

The Parish Council are pleased to inform residents that the new speed limit for School Lane has been agreed, being reduced from 30mph to 20mph. Speed restriction signs are to be installed.

## **CENTRAL BEDS REPRESENTATIVE**

Cllr Marion Mustoe informed the Parish Council that the new Core Strategy from Central Bedfordshire Council could potentially have an effect on Eaton Bray. She will be keeping a close eye on details and inform the Parish Council of any matters arising.

Cllr. Mustoe informed the Parish Council that the following applications are being called into committee: Land to the rear to The White Horse, The Rye Nurseries and Wavertree, Wellhead.

The Parish Council was informed that there has been a reduction in the Eaton Bray Council Tax Base for 2012/13: See table.

BAND	2012/13	2011/12
A	£1,073.99	1,075.09
B	£1,252.99	1,254.28
C	£1,431.99	1,433.45
D	£1,610.99	1,612.64
E	£1,968.99	1,971.00
F	£2,326.99	2,329.37
G	£2,684.98	2,687.73
H	£3,221.98	3,225.28

## **VILLAGE SIGN**

The Parish Council has been approached by residents interested in putting together a working group to design a village sign. A meeting is being set up to look at this proposal in more detail.

## **BROADBAND: EB EXCHANGE**

For those who are not aware, Eaton Bray's exchange has been updated, with all ISPs having the potential to offer the upgraded speeds (not just BT). Sky and TalkTalk also have their own hardware in the exchange as well.

**PARISH COUNCIL WEBSITE:** [www.ebpc.co.uk](http://www.ebpc.co.uk)

A full copy of the minutes for Eaton Bray Parish Council can be found on our website.

**Parish Clerk & RFO:** Heidi Head

Parish Office: 20 Good Intent, Edlesborough, LU6 2RD

Email: [clerk@ebpc.co.uk](mailto:clerk@ebpc.co.uk) - Telephone/Fax: 01525 221464 - Website: [www.ebpc.co.uk](http://www.ebpc.co.uk)

Office Hours: Tuesday/Thursday/Friday 09:30-13:30hrs [message can be left on answerphone]

[emergency contact only: Cllr. J. Conner – Tel 01525 221154 – Email [joan\\_d\\_conner@yahoo.co.uk](mailto:joan_d_conner@yahoo.co.uk)]



## **Eaton Bray Parish Council Meetings**

1st Monday of each month  
7:30pm The Coffee Tavern

Next Monthly Meeting: Mon 2nd April  
Annual Parish Meeting  
and Annual Meeting of  
Eaton Bray Parish Council Mon 14th May

# Carnival Queen & Princess

## St Mary's Village Carnival

Would you like to lead the Carnival Procession and open the Fete on Saturday 7<sup>th</sup> July?

Are you aged between 8 and 13 years?

If so you could be the Carnival Queen or Princess we are looking for.

To take part all you have to do is complete and return an entry form (details below) and come along to Eaton Bray Village Hall on **Sunday 15 April at 11.15am** when the Queen, Princess and two Attendants will be chosen.

### How to Enter

Entry forms are available from [www.stmarysvillagecarnival.com](http://www.stmarysvillagecarnival.com) or from Tanya Watkin at 15 Saffron Rise, Eaton Bray. To find out more call Tanya on 01525 222582

**Entry forms should be returned to Tanya by 8<sup>th</sup> April**



**We are holding an open evening  
at Halton Village Hall  
on April 2nd  
from 7.30 to 9.30pm.**

If you are interested in dolls houses and miniatures please come and see what we do and have a chat.

For further information ring Val Barrow on 0144284 2364 or email [valeriejbarrow@aol.com](mailto:valeriejbarrow@aol.com)

## The Birthday Party

*The Birthday Party* is one of Harold Pinter's earliest, most mysterious, well known and beautifully written plays. It is a play with an interesting mix of comedy, absurdity & menace.

Petey and Meg run a tired seaside boarding house on the south coast. They have just one boarder, Stanley Webber, an erstwhile piano player. Their lives are disrupted when mysterious Mr Goldberg and Mr McCann arrive. They seem to know Stanley and to have dangerous intentions regarding him. Stanley is in a near panic when he learns that Meg has planned a birthday party for him, and that Goldberg and McCann are invited.

It's not your ordinary birthday party with candles and cake...

Tickets £9.50 Adults & £8.50 Concessions.

Thursday night offer, 4 tickets for the price of 3 (cheapest ticket free).

**Box office number 0300 300 8125**

**BOOK EARLY!**

Leighton Buzzard Drama Group  
www.lbdg.org.uk  
Presented by the National Council and Drama Society

**The Birthday Party** BY HAROLD PINTER

Leighton Buzzard Theatre  
19th - 21st April 2012  
Box Office: 0300 300 8125



**FRIENDS OF DAGNALL SCHOOL** are organising a sponsored...

## **Wander in the Woods**

**On Sunday 27th May at 2pm.**

After a very cold few weeks, come and join US for a sponsored walk in Ashridge Woods with our very own intrepid explorer Tony Lumley. A fantastic opportunity to have a lovely guided wander, suitable for all age groups and abilities, and maybe spot a deer or two whilst raising money for our school!

Refreshments will be available free for all participants.

YOU can either raise sponsorship for your place or GIVE a donation (recommended min of £5 per walker).

Please phone **DAGNALL SCHOOL** on **01442 842 473** or **PASCALE** on **01442 842 857** for further information or to book a place.

## **Dunstable Downs Events**

**Chilterns Gateway Centre, Whipsnade Road, DUNSTABLE, Beds LU6 2GY**

### **Little Lambs Club**

A crafty fun club for toddlers at Dunstable Downs

**Every Thursday 10am – 12noon, starting 1st March term time only**

Enjoy a chat with other mums as the kids enjoy some creative play!

They will get to make all sorts with us, as you relax and watch. The children can try different craft activities every week and listen to stories! £4 per child - suitable for children under 5yrs. Call 01582 500920 for details and to book.

Visit [www.nationaltrust.org.uk/dunstabledown](http://www.nationaltrust.org.uk/dunstabledown) Twitter - DunstableDwnsNT

### **Easter Egghead Hunt**

**Join us on our egg trail**

**Daily from 06 April to 12 April 2012 10:30 am - 4:30 pm**

Join us for an exciting egg hunt with our sponsors Cadburys. Complete our trail exploring the Downs and win a yummy Cadburys chocolate egg! There will be lots of family Easter fun happening too, all in the glorious surroundings of Dunstable Downs. All Tickets £2 (for trail and chocolate prize). Booking advisable. Normal admission charges apply. Contact: Chilterns Gateway Centre Shop - telephone: 01582 500925

Email: [dunstabledowns@nationaltrust.org.uk](mailto:dunstabledowns@nationaltrust.org.uk)

Website: <http://www.nationaltrust.org.uk/dunstable-downs-chilterns-gateway-and-whipsnade-estate/>



# Edlesborough Parish Council News

## including Edlesborough, Dagnall and Northall

### **Council Tax**

Bucks CC and Aylesbury Vale District Council have agreed to freeze Council Tax for 2012/13 and the Parish Council will not be increasing the Precept which will remain at £64,000.00 for the third year running.

### **Bus Stops**

The Bus Stop cage at the top of Edlesborough High Street has been increased in size to allow buses to pull in and out more safely and to endeavour to avoid the parking of vehicles towards the junction with Leighton Road (A1416).

### **Information on who to contact at Edlesborough Parish Council**

Edlesborough Memorial Hall  
Bookings

Beverley Douglas 01525 222049  
e-mail: bluebellbev@gmail.com

Enquires/concerns regarding  
the Memorial Hall, Pavilion,  
Playground and Green

Beverley Douglas 01525 222049  
e-mail: bluebellbev@gmail.com

Faulty streetlights

Bev Sage 01525 229358  
e-mail: assistant.clerk@edlesborough.gov.uk

Allotments

Bev Sage 01525 229358  
e-mail: assistant.clerk@edlesborough.gov.uk

Burials and Cemetery enquiries

Bev Sage 01525 229358  
e-mail: assistant.clerk@edlesborough.gov.uk

All other enquiries to be  
addressed to the Clerk

Lin Sargeant 01525 220859  
e-mail: parish.council.clerk@edlesborough.gov.uk

### **Edlesborough Cemetery**

In order to remind parishioners that the Cemetery is a Lawn Cemetery small amendments have been made to the Rules and Regulations copies of which have been sent to local Funeral Directors and will, in future, be sent to Grantees when purchasing the Exclusive Right of Burial. The updated Rules and Regulations can be made available by contacting the Assistant Clerk, Bev Sage.

### **Proposed Luton Airport Expansion Plan**

Information will be reported as soon as it becomes available.

### **Aylesbury Vale District Council – Change to Recycling schedules**

The changes in the collection of bins will be commenced throughout the District from June 2012. Information leaflets will in due course be affixed to the existing bins giving information as to when this will affect Edlesborough, Dagnall and Northall. Households are being encouraged to sign up and take advantage of the new optional garden waste service which will be a fortnightly kerbside service operating between February and November collecting all grass cuttings, twigs and small branches, weeds and hedge trimmings in a new 240-litre brown wheeled bin. The annual cost to households will be £36. Information leaflets have been placed at the Surgery in Cow Lane and Edlesborough Stores & Post Office. To sign up for this service either go

online at [www.aylesburyvaledc.gov.uk](http://www.aylesburyvaledc.gov.uk) or telephone 01296 585237. **Please Note** that the existing Green Sacks for garden waste are still available until September 2012 and can be obtained from Mrs. Sue Parker, 14 Brownlow Avenue, Edlesborough. Full details of all General Purpose Committee Meeting and Parish Council Meeting minutes are available on the parish website [www.edlesborough.gov.uk](http://www.edlesborough.gov.uk) after they have been approved and signed at the following meeting.

Lin Sargeant – Clerk to Edlesborough Parish Council - Tel. 01525 220859

E-mail: [parish.council.clerk@edlesborough.gov.uk](mailto:parish.council.clerk@edlesborough.gov.uk)

Beverly Sage – Assistant Clerk to Edlesborough Parish Council – 01525 229358

E-mail: [assistant.clerk@edlesborough.gov.uk](mailto:assistant.clerk@edlesborough.gov.uk)

**Edlesborough Memorial Hall Booking Secretary: Beverley Douglas – Tel. 01525 222049, E-mail: [bluebellbev@gmail.com](mailto:bluebellbev@gmail.com) Website: [www.edlesborough.gov.uk](http://www.edlesborough.gov.uk)**

<p style="text-align: center;"><b>Edlesborough Parish Council Meetings</b> 3rd Thursday monthly 7.30pm Memorial Hall Next Meetings: 19th April 17th May</p>
---------------------------------------------------------------------------------------------------------------------------------------------------------------------------------

## From Pyramids to the High Street

**The Pharoahs of Egypt played bowls – you should give bowls a go.** Your local bowls Club is in Cheddington, started in 1983, it can be found at the The Recreation Ground in the High Street.

**People have loved playing bowls for centuries.** You may have heard of Bocce (Italian), Bolla (Saxon), Bolle (Danish), Boules (French), Ula Maika (Polynesian) and, of course, today's popular Crown Green and Lawn Bowls. The oldest bowls green still played on dates from 1299 and is in Southampton!

**Shakespeare mentions bowls in Cymbeline.** The game's magic ensures its continued popularity with both the young and the mature, for it is easy to get into and rewarding from the outset. It is a game of fun and friendships. It challenges mind, body and spirit – just enough!

Come to our **Open Day & BBQ on Sunday May 20th**, (from 2 to 5 pm). Also, Tuesdays (2pm) and Fridays (6 pm) from May to September we are open for you to **GIVE BOWLS A GO**

**We love bowls and our Club. We think you will too.**

Cheddington Bowls Club contacts: Nigel 01442 824679 or Sue 01296 668772

<b>Eaton Bray Cricket Club 100 Club Winners March 2012</b>		
£100	John Hill	No.103
£25	Anne Todd	No.26
£10	Gary Ellerton	No 74
Eaton Bray Cricket Club is kindly sponsored by F.A. Hawkins, M&M Properties & Meadow Marquees		

	<b>Dunstable &amp; District Local History Society Tuesday 10th April, 7.45pm Time Flies at Old Warden</b>
Alan Reed talks about the Shuttleworth Collection of vintage aircraft, housed in the aerodrome near Sandy.	
<b>Methodist Church Hall, Dunstable Visitors always welcome</b>	

## Gordon's Charity Christmas Puzzle 2011

I am very grateful for the support of many local people and for their generosity – as a result of this year's Puzzle £5,300 will be donated, to be shared equally between five nominated charities: Harpenden Child Contact Centre, Leveque School, Haiti, St Mary's, Eaton Bray, Willen Hospice and Yorkshire Air Ambulance. The total raised by the Puzzle is now £46,500 – my thanks to everyone who has helped to make this possible.

Of 324 entries this year, from as far away as New Zealand, Australia and Canada, 29 achieved full marks including a number of local people: Angie Baker, Liz Constable, Iain Stubbs, Margaret Webber & Alison Timman.

A draw, to select four winners, was held at All Saints Church, Dagnall, on 29 January. The winners, none of whom are local, were: Mr & Mrs M J Fisher, Sally Kettle, Malcolm Moore and Brian Stone. In addition, one entry was drawn at random from among all the entries received, the winner being Peter Cook, who scored 118.5. These five winners each receive a cheque for £30.

You can register to receive a copy of next year's Puzzle at [www.christmaspuzzle.co.uk](http://www.christmaspuzzle.co.uk). Next year's Puzzle will be issued on 8 December.

Gordon Gray

## OPEN, LOVED, VISITED and USED

These are the key objectives of the newly created Friends of St Mary's Edlesborough. Following the leafleting of households in Edlesborough and the article in last month's Focus more than 30 people have come forward to join the group of Friends.

However we will need more people to achieve the projects we will work on. If you have an interest in helping the Friends please call the number below or send an email. Perhaps you have a specialist skill and you are prepared to donate some time or resource for a particular project but don't want to be a regular member then this will be a great contribution too.

The Friends are currently working out some projects and setting priorities and these will be shared with everyone in future editions of Focus. For example we have concerts that will bring people into the church. These need people to carry out various activities to make them a success. You might want to help with these but nothing else. That is fine, just call the number below or email and let us know that you are willing to help.

We look forward to hearing from you!

Alan Williams

Email: [ajrwilliams@hotmail.com](mailto:ajrwilliams@hotmail.com)

Tel 01525 221926 or 07828 398371

### **NORTHALL BAPTIST CHAPEL**

**Chapel Lane, Northall**

(just beyond the speed limit signs on the road to Leighton Buzzard)

Everyone is welcome to our Sunday worship each week between 11am and 12.30pm including tea/coffee and time to talk together.

For more information contact:

John Hazell 01525 218142

Email [northallchapel@btinternet.com](mailto:northallchapel@btinternet.com)

There has been a Baptist Chapel in Northall for more than 200 years. Today we continue to seek to worship God, serve him in our daily lives and support and encourage one another in the difficult and the joyful times.

## St Mary's Ladies Guild

The Guild had their monthly meeting on Wednesday 14th March at St.Mary's Church, Eaton Bray. Deirdrea welcomed members and gave apologies for those who were unable to be present and handed out birthday cards to Joan Fossey and Christine Driscoll and gave details of future events:

Wednesday 11th April 2pm – next Guild meeting with speaker Hilary Percival on “My Nursing Career”.

Saturday 5th May Guild Coffee Morning for St.Mary's Church.

Wednesday 9th May 2pm – Guild Jubilee Celebrations with bring and share tea. Speaker Christine Farrington “Royal Reflections”.

Thursday 7th June 3.30pm Cream tea, venue to be advised.

Wednesday 22nd August – Guild outing to Henley, cost £16.

Devotions were led by Christine.

Deardrea introduced Maggie Lines who gave a very interesting, informative presentation and demonstration on reflexology and its benefits which was very well received by members.

Thelma thanked Maggie on behalf of members.

After the closing prayer, as is usual at all Guild meetings, members were invited to help themselves to the very good selection of refreshments.

## Spring Clean Your Body

**During the cold, dark, wet months it is very easy to pick up bad habits such as slouching, slumping and forgetting to exercise. So, put a spring back into your step with a few simple postural exercises.**



Good posture involves keeping your body in correct alignment by maintaining your natural curves in sitting, standing and walking. Try following these 4 simple steps to help improve posture, as well as minimise the stress and strain on muscles, joints and discs.

- 1. Try to stand as tall as you can** - This will make you look longer, leaner, fitter and thinner.
- 2. Push your shoulders down and back** - This reduces the possibility of shoulder and neck pain. Imagine you are opening up the front of the chest wall, not standing to attention!
- 3. Pull your lower tummy muscle in** - Only try to hold with 20% effort. This helps to improve the tone of your tummy muscles and improve your core stability.
- 4. Strike the heels to the ground and the toes-off all the way** - This helps to employ the full gait cycle.

Try to carry out these tips daily and soon it will become second nature. Why not add some exercise into your daily life – take the stairs instead of the lift and park at the furthest point in the supermarket car park.

If you have any aches or pains or feel you would benefit from physiotherapy, please contact: St Judes Clinic 26 Lake Street Leighton Buzzard LU7 1RX

☎ 01525 377751

✉ enquiries@stjudesclinic.com

www.stjudesclinic.com.

## Women's World Day of Prayer 2012

Eaton Bray Methodist Chapel hosted the service held on Friday 2nd March.

The church was decorated with vibrant coloured flowers, baskets of fruit, orchids, butterflies, pictures, posters and placards, along with a peace lily and coloured candles. Malaysian music was played, accompanied by Thelma on the ethnic drum, gong and bell. Large chains (of paper) hung at the front of the church with the words INTOLERANCE, INJUSTICE, OPPRESSION and PERSECUTION, all representing the country of Malaysia and the Christian women of Malaysia who had prepared the service for this year.

Malaysia is not without its problems. There is corruption and inequality and there are conflicts between the religious and civil law.

The service was led by Deirdrea Ellins with members of the various churches reading parts of the narrative. Rev Coralie McClusky was the speaker, reminding us that women are still being discriminated against in the fields of education and employment. We have a role to play by speaking out against all forms of injustice. A clear, honest and caring attitude in matters that concern all of society, is a part of the witness that we owe one another.

Coralie referred to the reading from Habakkuk, who fiercely questioned God about the injustice that he saw. Habakkuk chose to cling firmly with God and showed that persistence is rooted in the relationship with God and the confidence that we have in Him.

Mention was made of the Parable of the Widow and the unjust Judge. The widow was relentless in her pleading to the judge for justice, until finally the judge, to stop her bothering him any more, granted her justice. We are encouraged to see the injustice that is around us and to advocate for change, many small actions have a cumulative effect. At the end of the service, the chains were cut to symbolise that our prayers are powerful in releasing people from their 'chains', whatever they may be.

Thanks were expressed to the ladies of Eaton Bray Methodist for creating such a warm and welcoming atmosphere to everyone. Flowers were presented to Joan our valuable pianist and Coralie as the speaker. Refreshments followed.

In March 2013 the service will be held at Edlesborough Methodist Church.

## Eaton Bray Methodist Church

Once again we are holding a United Service on Good Friday, April 6th at 10-30am in our Chapel, which this year will be led by the Salvation Army. This is always a very special Service and we invite you to join us.

Our Easter Day Service on Sunday April 8th at 10.30am will be led by Hyacinth Taylor. Saturday Cafe Community will be held on April 14th from 11-00am until 1-00pm, when we will be serving Hot Light Lunches. The Theme will be: "Is reconciliation always possible or desirable?" "What about a fresh start?" The Charity to be supported will be Luton Womens Aid Centre.

We continue on Sunday April 15th from 10-15 am with Cafe Church which will be led by Martin Wallis from Harlington.

The following Cafe Community will be on Saturday May 13th and our Charity will be "Canals Chaplaincy".



# Edlesborough Book Group

## Northern Lights by Philip Pullman

Northern Lights by Philip Pullman, is the first book in a trilogy entitled His Dark Materials. The books are fantasies, which for many of our group was a new reading experience and we looked forward to the meeting to discover each other's opinions.

The story is set in a parallel universe, where each human being is accompanied at all times by a personal daemon, which is in the form of an animal which, until its human reaches adulthood, changes form continually and then settles into a shape best suiting its human's character. The story concerns Lyra Bellacqua, a young girl separated from her parents and being looked after by the scholars in Jordan College, Oxford. Lyra and her daemon Pantalaimon are restless in this scholarly atmosphere and spend most of the time clambering over the college roofs in search of distractions, usually in the company of a young kitchen boy named Roger. She also eavesdrops on an important college gathering involving her uncle, Lord Asriel, who has returned from an expedition to the North. She hears Lord Asriel speak about "dust" a mysterious substance which is apparently vitally important to the well being of the world and other forces must be prevented from using it. Lyra is fascinated, and longs to see the North and all the wonders that he describes. Children are being kidnapped from the city by child snatchers nicknamed the Gobblers. When Roger the kitchen boy goes missing, Lyra is drawn into a great adventure.

Lyra is introduced to Mrs Coulter, a beautiful and mysterious woman who offers to take Lyra to London and, at first, seems to be the way to a new and exciting life. When she says goodbye to her guardian, he entrusts her with an altheometer, a device which, when the owner learns how to read it, foretells the truth in answer to any question. With this device, and her daemon Pan to help her, Lyra negotiates her way through many adventures, including travels with water gypsies, warrior bears and hot air balloons, until she finally solves the riddles of the missing children and their connection to "dust"

We had an interesting evening discussing the various meanings that could be read into the story. On one level it can be just an exciting fantasy adventure; but on others there are religious undertones, especially if one thinks of the personal demon as one's soul and the "dust" to be the truth. As usual we were divided, the majority of us being content to read just the first book of the trilogy, but not wanting to continue with Lyra's adventures.

<b>The Salvation Army,</b>	
<b>Booth Place - Weekly Activities</b>	
<b>Sunday</b>	
Footprints (Sunday School)	9.45-10.45am
Morning Worship	11.00am
<b>Songs of Praise 4.00pm</b>	
3rd Sunday of the month May to December	
<b>Monday (term time)</b>	
Champions Challenge Club (Ages 5-10 years)	5.30-6.30pm
<b>Tuesday</b>	
Coffee Morning (alternate weeks)	10.00-11.30am
Music practices (all welcome)	7.30-9.00pm
<b>Wednesday</b>	
Home League (Ladies Mtg but all welcome)	2.30-3.30pm
<b>Thursday</b>	
Parent and Toddler Group (Term time)	9.30-11.30am
Ladies Fellowship (Last week of month)	7.45pm
<i>For further details please contact Captain Jenny Dibsall</i>	
<i>T: 01525 221156/07717 813682</i>	
<i>E: jenny.dibsall@salvationarmy.org.uk</i>	
<i>W: www.salvationarmy.org.uk/eatonbray</i>	



**Some comments from our recent Ofsted report (Jan 09):**

Children are consistently offered a stimulating range of activities and opportunities which enable them to make good progress towards the Early Learning Goals.

Staff have a good understanding of creating a safe and welcoming environment . . .

Staff support children well and encourage them to be active in their learning and to think critically.

We are a committee run playgroup operating five mornings a week 9:15 – 12:15 for children aged 2½ to school age.

**If you would like to find out if your child would be happy here, please phone our Playgroup Leader, Ann Tobin on 07816 358 342.**

**Wednesdays**  
**1:00pm to 2:45pm**  
*(During term time)*  
 Eaton Bray Village Hall

**Cheeky monkeys**  
 under fives play time

£1.50 per adult / £1.00 per child / 50p under 1yr

creative play    singing  
 stories    baby corner  
 craft    julee & biscuit  
 tea or coffee    and more!

Come along, make new friends and join in the fun!

**Sheplegh Court  
 Nr Dartmouth, South Devon**

Lovely two bedroomed apartment in country house set in 30 acres of gardens, woods and parkland. Facilities available include:

- Heated outdoor swimming pool with sun terrace and barbecue area (summer only)
- Conservatory overlooking the gardens and parklands
- All weather tennis court.
- Snooker room with full size table
- Small indoor pool, jacuzzi and sauna

Secluded position on outskirts of award winning village yet within 3 miles of beaches and Dartmouth Golf and Country Club. Available for weekly letting or for three plus days out of season.

**For further details please telephone 01525 220957 evenings and weekends**

**MOT  
TEST CENTRE**

**ROEBUCK GARAGE  
HIGH STREET  
EATON BRAY  
220385**

**McTimoney  
CHIROPRACTIC**



Margie Craib BSc BHSI DC AMC MMCA  
Human and Animal Treatments

Ashridge Farm, Ringshall, Berkhamsted, Herts HP4 1ND  
Telephone: (01442) 842729

General Chiropractic Council Registration No. 293



**Moren Associates Limited**

Virtual administrative support to  
businesses & private individuals

Word processing  
Spreadsheets  
Desktop publishing  
Presentations  
Typing  
and more...

**Tel: 01525 229695**

Email: [enquiries@morenassociates.co.uk](mailto:enquiries@morenassociates.co.uk)

**[www.morenassociates.co.uk](http://www.morenassociates.co.uk)**

**ADRIENNE'S  
PRIVATE HIRE**

Call for a **FREE** quotation  
*Book early to avoid disappointment!*  
*Very competitive prices*

Airport Transfers  
& Private Hire

**07980 039715**

*Our executive Cars, 6 seater Minibuses and  
lady driver are all available*



**J.G.S. Metalwork & Son  
Specialists in Gates  
& Gate Automation**

Access Control • Security Grilles • Railings  
Balconies • Weathervanes

**[www.jgsmetalwork.co.uk](http://www.jgsmetalwork.co.uk)**

Call in to discuss your ideas  
High Street, Edlesborough LU6 2HS

**Tel: 01525 220360 Fax: 01525 222786**

**GRASS ROOTS  
GARDEN MAINTENANCE**

TREE SURGERY, HEDGE PRUNING,  
SELECTION SUPPLY AND PLANTING OF  
TREES, SHRUBS AND HEDGES.  
REGULAR MAINTENANCE/ONE-OFF JOBS  
(Fully insured)

**Brian McMahon NCH (Arb)**

**01525 221960**



**ROSE COTTAGE  
INTERIORS**

HANDMADE CURTAIN SPECIALIST  
Soft furnishings • Swags & Tails  
Pelmetts • Valances • Tie-Backs

JANE EUSTON

TEL: 01525 221034 | 07970 042 056



## LEIGHTON BUZZARD GOLF CLUB OPEN DOOR DAY

From 12.30pm on Sunday, April 29

Come and taste what Leighton Buzzard Golf Club has to offer - and have a shot at winning £25,000.

There's something for all the family, including: Complimentary nine holes, Lessons for beginners, Putting and Chipping challenges, Target and Wii golf, Buggy course tour, Free refreshments and bar facilities

For further details and to book your nine hole tee-off time or a lesson, **CONTACT:** The Professional Shop, Leighton Buzzard Golf Club, Plantation Road, Leighton Buzzard on 01525 244814 or 244815  
Website: [www.leightonbuzzardgolf.net](http://www.leightonbuzzardgolf.net) Email: [secretary@leightonbuzzardgolf.net](mailto:secretary@leightonbuzzardgolf.net)

Leighton Buzzard is a golf club owned and managed by its members, for its members. You can become an Associate member, with **NO JOINING FEE**, for an average of less than £20 a week. Your membership package includes golf insurance, flexible payment facilities, discounts on bar purchases and **FREE** golf at six other private clubs in the area.

If you want to join, don't delay. Vacancies are limited.

### **New Ball Game for Golfers...**

LEIGHTON Buzzard golf club is offering visitors attending an Open Door Day on April 29, the chance of winning £25,000.

The prize will go to the first golfer to hit an inch perfect shot for a hole-in-one on the Plantation Road clubs' signature 11th hole, a 170-yard Par 3. There's also a golfing holiday in Portugal for anyone notching an ace on the Par 3 14th.

Golfers taking part need to book a tee-off time from 12.30pm with the Pro shop (01525 244815). There will also be other prizes and events including lessons for beginners, putting and chipping challenges and target golf.

The Leighton club, established since 1925, has now substantially completed a £20,000 course restructuring, making it one of the most challenging in the area.

It is also now offering a new category of membership with annual subscription rates which average out at less than £20 a week for unlimited golf on the home course and free golf on a reciprocal arrangement with six other private members' clubs in the area. The new Associate membership category, for which there is **NO** initial joining fee, will, says Club President Syd Pniewski, be potentially attractive to golfers who may only be planning to reside in the area for a relatively short period of time, or those in retirement or of an age at which they may enjoy golf for only a few years.

Readers requiring more information on joining Leighton Buzzard golf club or full details of the easy-payment membership options available can contact Club Secretary/Manager Duncan Mutton on 01525 244802.

## Donald Janes

Patricia and all the family would very much like to thank everyone for their kind thoughts, practical help, cards and donations for the Edlesborough Surgery at this sad time.

### FOR SALE

**4ft Luxury memory zone  
mattress**

**Brand new, still in shipping  
protection cover.**

**New £399, will accept £150.**

**Contact Chris Yorke  
Tel: 01442 843594**

### FOR SALE

**1 Gents Bike**

**26 inch wheel, dual suspension,  
15 years**

**1 Ladies Bike**

**24 inch wheel, dual suspension,  
12 years**

**Both in very good condition  
£35 each**

**Please Telephone: 01525 379938**

### Kim's Just A Snip Away

Please call for a consultant or any enquiries

Kim Mooney  
Mobile Hairdresser  
07894319556



Ladies Cut and Blowdrys  
Mens Cuts  
Colours, Tints, Perms  
Blowdrys, Sets, Hair up

### D.A. Windows Doors & Conservatories

23 Church Lane, Eaton Bray, LU6 2 DJ

Tel: 01525 221051 Mobile: 07807198387  
email: mimavinder@hotmail.com

**AUTHORISED  
SWISH INSTALLER  
WITH OVER 20  
YEARS  
EXPERIENCE**

Installation of PVCu windows, doors and conservatories  
Replacement glass units and window maintenance

**QUALITY PRODUCTS - QUALITY WORKMANSHIP -  
REASONABLE PRICES.**



General building  
maintenance work  
also undertaken  
including:  
Facades and soffits  
Gutters  
Fencing

Accredited Member of the  
Incorporation of Plastic  
Window Fabricators and  
Installers Limited

### Cliff Yeardye Luxury Bathrooms

- Free Estimate & Design Service • Supply
- Installation • Covering Herts, Beds & Bucks.

Specialising in Bathrooms, Shower Rooms,  
Wet Rooms & Cloakrooms

**Tel: 01525 222717 Mob: 07872 328590**





# Illustria Kennels & Kathotel

**Mick and Denise Garrod**  
Proprietors

Offer your pet a fully licensed Dog  
and Cat boarding service

Purpose-built Dog kennels

Individual Cat chalets with  
outdoor exercise runs

All in pleasant country surroundings

**WELLHEAD BUNGALOWS,**

**TRING ROAD,**

**DUNSTABLE,**

**BEDS LU6 2JU**

**TELEPHONE:**

**(01582) 665343**



# G & J Groundwork Ring Garry

**01582 477568**

**07949 118011**

**Fencing Panels • Blockpaving • Paths  
Shingle Drives • Slabs • Paving  
Steps • Gardenwalls • New Patios  
Relaying • Soak Aways • Drainage  
Free estimates or advice • References  
[www.gandjgroundwork.co.uk](http://www.gandjgroundwork.co.uk)**



## JMC PEST CONTROL

Very competitive rates. Fast efficient service.  
Wasps Ants Fleas Cockroaches Flies Rats Mice



Professional, discreet service.



Contracts welcome

**Tel/fax: 01582 - 471766**

**Mobile: 07973 - 407027**

**[jmcspringbank@aol.com](mailto:jmcspringbank@aol.com)**

# ASPECT

ELECTRICAL

**NEED**  
DOMESTIC  
INSTALLER 

Your Local Electrician - Totternhoe - with over 20 years experience

Consumer unit upgrades (fuse boards)  
Lighting - interior, exterior & security  
Rewiring  
New installations  
Testing & inspection

All works to current wiring & building regulations  
Part P Cetificated & fully insured



Call Steve on 07976 283969 / 01582 665068

[aspect@sparky.me](mailto:aspect@sparky.me)



# VANSAR BLINDS

Make your house a home today with a *fantastic* range of  
Blinds and Awnings

Venetian, Roman, Roller, Vertical, Wooden, Perfect Fit, Pleated,  
Blackout, Conservatory Blinds & Awnings.

**Free quotations & measuring in the comfort of  
your home or workplace**

All made to measure

From a Family Run Business with over 27 years experience  
For a Friendly & Reliable Service

**Call us today on 01525 220477**

**Or email [sales@vansarblinds.co.uk](mailto:sales@vansarblinds.co.uk)**

[www.vansarblinds.co.uk](http://www.vansarblinds.co.uk)

# Absolutely Plastered

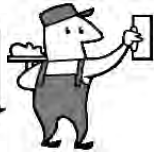

**DOMESTIC/COMMERCIAL, CLEAN AND RELIABLE SERVICE,  
FREE ESTIMATES, FRIENDLY ADVICE**

- \* Plastering & Coving
- \* Floor Screeding
- \* Pebbledashing & Rendering
- \* Dry Lining
- \* Cornices & Mouldings
- \* Insurance Work Undertaken

**CALL NICK CONWAY ON**

**Mobile: 07751 830716**

**Tel: 01296 688981**

6 Cotes Way, Wing, LU7 ORB

# DUNSTABLE and DISTRICT AT WAR

## FROM EYE WITNESS ACCOUNTS

Compiled by Jean Yates and Sue King

Dunstable and District at War is mainly a collection of personal reminiscences, by people who lived here or who called Dunstable home during the Second World War. Hundreds of recent interviews have recaptured these unique memories that evoke the disrupted, day-to-day life of an archetypal rural town in that unique period of British history.

Various local groups have also carried out WWII projects – the History Society, Manshead archaeologists, the Grammar School Old Boys Association and many individuals, all of whom have contributed their work to this book.

Bedfordshire was at the heart of the Secret War and Dunstable was very much a part of it. The Meteorological Office was based at the bottom of the Downs, and forecasters worked closely with Bomber Command to decide the date for D-Day.

This book tries to give a feel for where Dunstable sat in the wider picture; the relationships it had and the part it played in conjunction with Bletchley Park, Black Propaganda, SOE and our Allies.

There is also a section about those of our Allies who sought refuge in Dunstable after the war. And a final chapter recounts a few of the remarkable contributions Dunstablians made to the various battlefronts overseas, including D-Day and the Far East.

Enclosed with this book is an audio disc containing snippets of some of the recollections. The compilers hope you enjoy reading and listening to these extraordinary stories as much as they have.

*Copies available from Focus editor.*

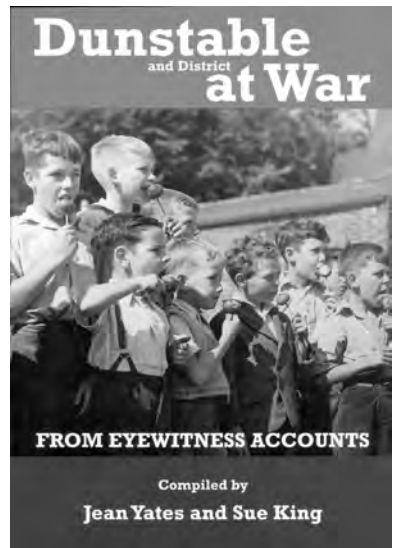

Potluck Supper Sunday at 5:00 PM - prayer and medication to follow.

The ladies of the Church have cast off clothing of every kind. They may be seen in the basement on Friday afternoon.

This evening at 7 PM there will be a hymn singing in the park across from the Church. Bring a blanket and come prepared to sin.

Weight Watchers will meet at 7 PM at the First Presbyterian Church. Please use large double door at the side entrance.

## Eaton Bray W.I.

A welcome was extended to the members at the March meeting.

There was a birthday card for Celia White and congratulations were given to Barbara Ilic and her husband Tony on the occasion of their Diamond Wedding. The card from the Queen was looked at by everyone (especially the code on the back). Loving thoughts were expressed to Dorothy and her daughter June, whose husband Bill had died suddenly. A newsletter was distributed giving all the forthcoming details of events and outings planned for the Summer.

Deirdrea introduced the speaker Jean Yates who spoke on Bedfordshire's Secret War. Organisations such as the Special Operation Executive and others, conducted their secret operations from various parts of Bedfordshire.

The Met Office Central Forecasting unit was in a nissen hut camouflaged as a haystack on top of the Downs, in Isle of Wight Lane. Another hut was involved in experimental radar, this too was camouflaged by hay. Twenty miles of chicken wire was erected on the Downs at 400ft above sea level. Hockliffe had a secret radio station run by the Czechoslovakians who were communicating with their president and government.

Chicksands was an RAF 'Y' station, at one time it had 200 receivers intercepting the German Air Force strategic wireless network. Paris House at Woburn was used as an interim safe house for the Royal Family if Britain was invaded.

Jean showed slides with so much information written down. Most details could be found in her book entitled *Dunstable at War*, written by herself and Sue King. (Copies available from Focus editor.)

Jean was thanked by Sue for a most informative talk. Social time followed and the raffle was won by Barbara Collier and Megan Hall.

Next month's speakers on Monday 2nd April are Mandy and Justin James of Redbournbury Mill and Bakery. They will be bringing samples to taste.

Why not join us?

## Spring Into Action



As the days become longer and the daffodils flower, the sun shines brightly into our rooms and, oh dear, just look at that dust! Although Quentin Crisp the author is reputed to have said that dust gets no thicker after three years, most of us prefer not to test that theory.

We all have standards we like to maintain but sometimes we just can't physically manage the house and garden like we used to when we were younger. For anyone who wants a bit of extra help at home, you can ring Age UK Bucks and ask about the Help at Home service.

There are cleaners, shopping help, gardeners, handymen, and even hairdressers, computer tutors, therapeutic massage ladies, and the toe nail cutting team. All will visit at home, at a reasonable price, and at a day and time to suit.

Age UK Bucks will also help with welfare benefits advice, befriending visits, any information & advice needed by an older person, and rural day care.

Ring 01296 431911 Monday to Friday 9 – 4pm

Age UK Bucks, 145 Meadowcroft, Aylesbury, Bucks HP19 9HH

Registered charity no. 1139423



# S M Reilly & Son Ltd

## General Builders & Contractors



Turning Your House into  
a Home Since 1987

All aspects of the building  
trade undertaken

- \*Extensions\*Hard Landscaping\*
- \*Windows, Doors & Conservatories\*
- \*Fitting of Aluminium Bi-fold Doors\*
- \*Kitchen & Bathrooms\*Drives\*
- \*Loft Conversions\*

**01525 221740**  
**07970 637511**

**ALAN BOULT**  
(Light Haulage)



- TRANSPORT • COLLECTION
- DELIVERY SERVICE
- SINGLE TO MULTIPLE ITEMS
- REGULAR CONTRACTS WELCOME

**Tel: 01296 427182**

**Mobile: 07770 237745**

Email: [boult586@btinternet.com](mailto:boult586@btinternet.com)

## J. Hughes & Son

### Groundworks and Civil Engineering

Foundations • Excavations • Driveways  
Drainage • Kerbwork • Roads • Car Parks  
Block paving • Tarmacadam

Local Authority approved • 30 years  
experience • All work guaranteed

**Mobile: 07843 307428**

Office: 01582 477761

Email: [jhughes45@talktalk.net](mailto:jhughes45@talktalk.net)

# St. Judes

physiotherapy, health and well being

- Chartered Physiotherapists
- Chiropody & Podiatry
- Massage
- Acupuncture
- Pilates
- Pregnancy care



**Get back into  
the swing of things**

**01525 377751**

[enquiries@stjudesclinic.com](mailto:enquiries@stjudesclinic.com)

26 Lake Street, Leighton Buzzard  
Bedfordshire LU7 1RX  
[www.stjudesclinic.com](http://www.stjudesclinic.com)



# Dulux



## SelectDecorators

For a quality job  
at a good price

Call Marc Flack  
Eaton Bray 223166

All work guaranteed  
and local references  
are available





**David Brown**

## Window Cleaning

Quality Reliable Service.

Regular, Occasional or  
Single Visits.

Friendly Free Estimates.

Facias, Guttering & Conservatories.

External Cleaning & Maintenance.

Fully Insured.

**Phone 01582 472113**

**Mobile 07534 837073**

## D & E HINES

**High-Class Butchers**

**Quality Beef, Pork & Lamb**

**Grade A Poultry**

**BBQ & Sausage Speciality**

*Renowned for 'Bunkers Sausages'*

**Telephone: 01525 220413**

**98 High Street, Eaton Bray**

## Pressing Need

**Ironing, Laundry**

**& Dry Cleaning Service**

Free Collection & Delivery  
from home or office

Executive Shirt Service (Wash & Pressed)

Duvet Service (washed and dry)

For more information or to book a collection

call **01582 667332** or **07885 320042**  
or email: [ironout@aol.com](mailto:ironout@aol.com)



### PRESSURE WASHING

- Block Paving & Pattern Imprinted Concrete (PIC) Refurbished
- Driveways / Patios / Paths
- Roofs (Latest safety System)
- Walls / Fences
- Graffiti / Chewing gum Removal

### EXTERIOR CLEANING

- Conservatories – Hand cleaned & rinsed with Purified water
- Litter / leaf collection
- Guttering Vacuumed
- Fascias & Soffits cleaned

### INTERIOR CLEANING

- Conservatories hand cleaned
- Carpets & Upholstery
- Hard floors Refurbished



**0800 298 5883**  
**[www.greatoutdoorsandin.co.uk](http://www.greatoutdoorsandin.co.uk)**

37 Oldhill, SW Dunstable



# Dagnall School

A Buckinghamshire co-educational school

For 4-7 year olds



**Parental quote from Ofsted March 2011** - We are delighted with the Headteacher, governing body and staff, they really care about our children. The school is the heart of our community.

## **Ofsted March 2011**

This is a good school. It has several outstanding features, particularly the pastoral care, guidance and support it offers its pupils and the excellent links it has with the community.

Pupils are confident, very happy at school and curious to learn.

Consistently good teaching and a well planned curriculum, enriched with a wide range of extra-curricular activities, contribute to pupils' good achievement. Behaviour is impeccable.

## **Dagnall School offers**

- **small classes**
- **a broad and interesting curriculum**
- **a wide range of extra curricular opportunities**
- **excellent care and support**
- **a school that has excellent community links**

Does this sound like the kind of school you would like your child to attend? Then come and visit us and meet our lovely children and dedicated staff.

Website: [www.dagnall.bucks.sch.uk](http://www.dagnall.bucks.sch.uk)

E-mail: [office@dagnall.bucks.sch.uk](mailto:office@dagnall.bucks.sch.uk)

Tel & Fax: 01442 842473





## Is your money working hard enough for you?

- Your mortgage** – is it on the best deal possible?
- Your insurance** – is it value for money? Have you reviewed if you have sufficient life, income or unemployment protection?
- Your savings** – are your ISAs and other savings / investments performing as you expected?
- Your retirement** – are your pension plans on-track? If you are retiring soon, are you ensuring you get the best annuity rates?

**For a no obligation initial discussion contact Paul Pearce APFS, your local Independent Financial Adviser and see if he can help?**



Email: [paul@finpru.com](mailto:paul@finpru.com)

Telephone: **01525 220 480**

Financially Prudent (IFA) Ltd,  
23 The Green, Edlesborough, LU6 2JF



Financially Prudent (IFA) Ltd is authorised and regulated by the Financial Services Authority



Dr. Frank Ivins

**DUNSTABLE  
TUTOR**

**A-Level Biology and Chemistry  
GCSE Biology, Chemistry, Physics, Maths**

0781 735 2947 or 01582 523967

[frank.ivins@dunstabletutor.co.uk](mailto:frank.ivins@dunstabletutor.co.uk)

15 Candale Close, Dunstable, LU6 3PE

[www.dunstabletutor.co.uk](http://www.dunstabletutor.co.uk)

*Fairway Travel  
Taxi & Airport Services*

**Peter J Dixon**

**Chauffeur Service**

**7 days a week**

**Call for free quotation**

**Mobile: 07951 831905**

Patricia's Mobile Beauty Room

Beauty & Holistic Therapist  
Covering Beds & Bucks

Call: 07866 126 510  
01525 237 781

[www.pamperexpress.co.uk](http://www.pamperexpress.co.uk)



**The  
Pilates  
Workshop  
.co.uk**

**07989 589 502**

**Join today!**

- Pilates machine lessons
- Matwork classes
- Healthy back class

...and now

'The Therapy Hub'

- Physiotherapy
- Sports Massage

Studio at: **Bellows Mill, Eaton Bray**

E: [classes@thepilatesworkshop.co.uk](mailto:classes@thepilatesworkshop.co.uk)



### **BELLOWS MILL**

*Bed & Breakfast & Self Catering  
accommodation*

Civil Wedding ceremonies and  
receptions available

Eaton Bray, Dunstable, Beds. LU6 1QZ  
Tel: 01525 220548  
email: [reservations@bellowsmill.co.uk](mailto:reservations@bellowsmill.co.uk)

[www.bellowsmill.co.uk](http://www.bellowsmill.co.uk)

# *Eaton Bray Village Hall*

LARGE HALL WITH PARTITION  
MEETING ROOM  
FULL STAGE WITH LIGHTING  
MODERN KITCHEN  
LARGE CAR PARK

SUITABLE FOR ALL  
EVENTS INCLUDING:  
WEDDING RECEPTIONS  
PARTIES FOR ALL AGES  
FUND RAISING (CAN SEAT 175)  
KEEP FIT  
STAGE PRODUCTIONS

FOR FURTHER DETAILS RING:  
01525 222831  
07975 797202

## **Thai Traditional Massage For Ladies**

Full Body Oil Massage  
Head & Shoulders  
Foot Massage  
Body Scrub  
Manicure & Pedicure  
Facial



64a Wallace Drive,  
Eaton Bray,  
Nr Dunstable. LU5 2DF

Tel: 01525 223102  
Mobile: 0796 909 5870

by Em Challis, Certified Masseuse of the Famous Wat Po Traditional  
Medical School of Bangkok

## **Barb Carpets Ltd**

Flooring at its very best  
---ESTABLISHED 1976---

### **Domestic & commercial**

Samples to Home or Site  
Carpets - Vinyls - Floor levelling  
Karndean tiles - Carpet tiles

**Guild of Master Craftsmen**  
**A flooring company built  
on reputation over 30yrs**

Call: Dave on 07850 601007  
Chris on 07702 601007  
Office on 01582 601007

Or find us @  
[www.barbcarpets.co.uk](http://www.barbcarpets.co.uk)

## Local Hypnotherapist & Psychotherapist

Why not try hypnotherapy for help with:

- Anxiety & Panic Attacks
- Depression
- Phobias & Fears
- Exam, Test & Performance Nerves
- Insomnia
- Stress
- Confidence & Self-esteem
- IBS
- Relaxation
- Smoking Cessation
- Weight Management
- Addictions
- Many other areas !



Please call **Deborah Pearce**  
for advice or to make an appointment.  
Tel: **01525 220480**

[www.debbiepearce.co.uk](http://www.debbiepearce.co.uk)

GQHP General Hypnotherapy Register, Reg 4025  
AdvDipH (Advanced Diploma Hypnotherapy).

## French & Spanish Lessons

Customised Language Courses

Private Lessons for Individuals

Tailored Business Programmes

For more information call  
or visit our website

**E L**  
**B**

Call Malcolm Burrell

01525 221 413

[www.eurolanguagesforbusiness.co.uk](http://www.eurolanguagesforbusiness.co.uk)

# ROBIN DONES Plumbing & Heating

*Boiler Changes*

*Radiators*

*Hot Water Cylinders*

*Pumps and Controls*

*Showers*

*Bathroom Suites*

*Cooker Installation*

*Washing Machines*

*Blocked Drains*

*Full Plumbing Service*

*07721 625887*

*01525 221052*







FOR ALL YOUR

# SIGN

REQUIREMENTS

ANY SIZE, ANY TIME, ANYWHERE!

FROM VEHICLES TO SHOPS &  
FACTORIES FASCIA'S

# 01525 221847

[www.act.uk.com](http://www.act.uk.com) • [sales@act.uk.com](mailto:sales@act.uk.com)



# *Edlesborough School*



*'Pupils' behaviour is outstanding'*

*'Attainment is outstanding'*

*'Good relationships, enthusiastic teachers and an exciting curriculum based on pupils' interests ensure that pupils enjoy their learning'*

*Ofsted 2011*

*We would welcome the opportunity to show you round our friendly village school.*

*Please contact Jane Foster on 01525 220431  
email: [manager@edlesborough.bucks.sch.uk](mailto:manager@edlesborough.bucks.sch.uk)  
[www.edlesborough.bucks.sch.uk](http://www.edlesborough.bucks.sch.uk)*



think car, think...

# smartAUTOGROUP

## smartTECHNIK

VEHICLE SERVICE & REPAIRS



MOBILE & BODY SHOP VEHICLE REPAIR

Car servicing, M.O.T & Repairs  
Diagnostics & Air Conditioning  
Dashboard Warning Light Problem Solving  
Save up to 50% than main dealer  
Dealer Trained Master Technicians  
Genuine parts

Mobile car body repairs  
Scratches, bumpers, dents, alloy wheels  
Stone chips & scuffs  
Full bodyshop facilities  
Accident & Vandal Damage  
Panel Repair/Replace & Paint  
Competitive pricing

### 10% off with this advert

Work Guaranteed • Free Vehicle Collection & Delivery • Customer Pick-Up & Drop-Off

Call us on **01582 664772** or visit [www.smartautogroup.co.uk](http://www.smartautogroup.co.uk)

Units 17 & 18a, Icknield Way Farm, Tring Road, Eaton Bray, Dunstable LU6 2JX

## Complete Canine & LawesPaws



**A ONE-STOP-SHOP FOR ALL THINGS CANINE**  
If we don't stock it – tell us and we will!

**Internet site and showroom** – we stock Canine training equipment, gifts and lots of great products to suit your doggie needs.

We also offer qualified, onsite canine advice & equipment fitting.

**Website:** [www.completecanine.co.uk](http://www.completecanine.co.uk)

**Show Room:** Unit 7b, Sparrow Hall Farm, Leighton Rd, Edlesborough. LU6 2ES  
Call Clare or Vicky on 07854102669 or 07765287176 or 01525221953

Puppy Training Courses, Kennel Club Good Citizen Awards  
Obedience Training and Real-life Situational Training  
Pre-puppy ownership advice, New Puppy Initial  
Care and Training  
Correction of Unwanted Behaviours

# Lawes Paws

your dog on the right track

For advice and information contact:

Vicky Lawes MCFBA, MGoDT. Canine Behaviour Practitioner and Trainer  
Mobile: 07765 287176. Website: [www.lawespaws.co.uk](http://www.lawespaws.co.uk) Email: [Vicky@lawespaws.co.uk](mailto:Vicky@lawespaws.co.uk)

# The UK's No.1 Lawn Care Company



- Scarification
- Aeration
- Lawn Fertilising
- Weed Control
- Moss Control
- Water Conserver
- Pest and Disease Management



GreenThumb has a variety of treatment programmes to suit your pocket that include our traditional 'pay-as-you-go' service and our new, pay monthly, Direct Debit programmes, where you can save up to 25% annually.

Our treatments start from £5 per month, that's cheaper than D-I-Y and without the hassle!

Call your local branch today for a FREE lawn analysis and no obligation quote.

**0800 0111 222**

**GreenThumb**  
LAWN TREATMENT SERVICE



**Find us online at: [www.greenthumb.co.uk](http://www.greenthumb.co.uk)**





# OPEN GARDENS FESTIVAL 10 June 2012

## Wanted - Gardens

In Eaton Bray, Edlesborough or Northall  
Would you be willing to open your garden for the day to  
help raise money for charity?

If so, or you would like more information, please contact  
Kay Griffiths on 222849 or Gordon Gray on 220136.

**St. Mary's Guild**

## Coffee Morning

**Saturday 5th May  
10-12**

**St. Mary's Church**

Cakes - plants - bring  
and buy - gifts and  
refreshments  
in aid of Church funds.  
please come and join us.

invites you to

## Café Community

*Saturday 14th April  
11.00am to 1.00pm*

*Relax & chat with friends,  
coffee/light lunch*

*Charity of the month:*

*Luton Women's Aid Centre*

*All ages welcome (inc. activity area).*

*Theme "What about a fresh start" ?*



*See you there*

*food for the body.....  
food for thought....*

Eaton Bray  
Methodist  
Church



# Give Bowls a Go!

**CHEDDINGTON BOWLS CLUB**, your friendly local Club, is for everybody – all ages: beginners to experts.

**Open for you from:**

**May to Sept on TUESDAYS (2pm) and FRIDAYS (6pm)**

**OPEN DAY & BBQ is from 2pm on Sunday May 20th**

Our Open sessions are an ideal opportunity to get to know bowls and make new friends. Just bring trainers or flat soled shoes. We will supply the rest, including a cuppa or something stronger from the bar.

[www.cheddingtonbowls.org.uk](http://www.cheddingtonbowls.org.uk) / The Recreation Ground, High Street, Cheddington

**Contacts:** Nigel on 01442 824 679 or Sue on 01296 668 772

*Sponsored by:*

**The Will Trusts & Probate Practice:  
01525 220 644 • [www.wisechoicewills.co.uk](http://www.wisechoicewills.co.uk)**



Who are the Lions and what do they do ?





Lions sounds 'great' – how do I get involved ?

If you think Lions sounds like an interesting organisation but want to know a bit more, then come along and join us at one of our open evenings ....we don't bite !

April 4<sup>th</sup> Eaton Bray Village Hall

Open from 7.30pm and **free entry**. There will be a light supper at the end of the night too.

Joining Lions might be the best decision you make this year !



*Ordinary people doing amazing things*

For a Sunday afternoon with a difference - come to

## St Albans Organ Theatre

320 Camp Road, St Albans AL1 5PE Next to Camp School

Enjoy listening to our Belgian dance organs, pianolas, musical boxes and mechanical violin and piano - all playing for your pleasure

Our Sunday shows are on 2nd & 4th Sunday of every month and run from 2 to 4.30pm.  
Surprise surprise - there's a FREE cup of tea!

We have monthly Saturday evening concerts with top organists playing our two theatre organs and occasional silent film evenings with live accompaniment on our

Mighty Wurlitzer

Accompanied children free

Private party bookings by arrangement



For further information or concert dates visit our web site at

[www.stalbansorgantheatre.org.uk](http://www.stalbansorgantheatre.org.uk)

A registered Charitable Trust No. 276072

**A WARM WELCOME AWAITS YOU!**

### MAN & VAN

- 7.5 & 3.5 Tonne vehicles
- Removals, collections & deliveries
- Friendly, reliable, local company

Call Peter on 07970 723884

01525 221385

[www.VanGoUK.com](http://www.VanGoUK.com)

### GENERAL MECHANICAL SERVICES LIMITED

1 Honeywick Lane, Eaton Bray, LU16 2BJ

Local, Friendly and Professional Mechanical Services

SERVICING | REPAIRS | WELDING | TYRES

CARS | VANS | 4X4'S | HGV'S  
TRACTORS | PLANT

Telephone: Martin 07860 379931

[martin@gm-servicesltd.co.uk](mailto:martin@gm-servicesltd.co.uk) [www.gm-servicesltd.co.uk](http://www.gm-servicesltd.co.uk)

## Crittercare



### Dog Walking and Pet Sitting Services

From £6.00

Call Trudy

07756930814

# RD ELECTRICAL

Specialising in all types of Electrical and Air Conditioning installations including:

- ◆ Inspection and Testing
- ◆ Garden and security lighting
- ◆ Energy efficient lighting
- ◆ Re-wires
- ◆ Specialist lighting – bespoke designs
- ◆ Kitchen and Bathroom specialist

Air conditioning throughout your home  
All work guaranteed.



**Call Richard on:**  
**01525 221475**  
**07932 759680**



For a no obligation quote



- Awnings
  - Screens
  - Parasols
  - Permanent Gazebo's
  - Lean-to-Canopies
  - Carports
  - Gates & Railings Wooden & Steel
  - Custom built Garden shelters
- All types of Fencing/Decking & Patio work undertaken**

**SAS**  
**SHELTERS & AWNINGS**

*Call for a FREE sight survey*  
**Contact: Andy Swain 01582 665096**  
[www.sasshelters.co.uk](http://www.sasshelters.co.uk)

**Eaton Bray  
Chiropody**  
HPC Registered  
6a Wallace Drive  
Eaton Bray  
01525 /229111

## Alert - Jequirity Bean Bracelets

We have received an alert regarding the sale of the following bracelets that have been on sale at the Eden Project in Cornwall and another 36 retailers across the UK; urging customers to return the red and black bracelets made from the Jequirity bean, the deadly seed of the plant *abrus precatorious*. It contains the toxin abrin, a controlled substance under the Terrorism Act that if swallowed can kill in doses of just 3 micrograms.

Abrin is chemically similar to ricin, a chemical warfare agent. People who have bought the bracelets are being urged to bag them and then wash their hands and avoid touching their eyes. The Eden Project alone sold 2,800 bracelets over a year.



## YOUR VILLAGE PHOTOS



*Swan and signets  
by Sally Siddons*

*Did you see a mouse?  
by Gill Cloughton*

*Tractor in field  
by Natasha Rhodes*





# YOUR VILLAGE PHOTOS



*Snow near the ford at Edlesborough by Adrian Lewis*

*Bridgewater monument at Ashridge by John Hockey*

*Meercat at Whipsnade by Adrian Lewis*

*Daffodils by Phil Wood*



*Front cover photos: Mill in Doolittle Lane by Adrian Lewis, Bluebells at Ashridge by Phil Wood, Ivinghoe Beacon in the snow by Jane Jones, Home Farm lambs by Caroline Hamilton*

**Please email or post your photos to Sally Siddons, editor (see page 3)**





All new SsangYong vehicles now come with an unlimited mileage, 5 years parts & labour transferable warranties

**Chalk Hill Garage**  
Serving the motorist since 1927

[www.chalkhillgarage.com](http://www.chalkhillgarage.com)

## KORANDO

Smart decision

Book your test drive today

**01582  
476868**



New & used car sales, servicing and repairs on all makes and model of vehicles. Visit our website for 20% off MoT tests! **Chalk Hill Garage, Chalk Hill - A5 Northbound, Dunstable, LU6 1RS**



## MJ Security Systems

Contact Us For More Information

Unit 4, Arianne Business Centre,  
Blackburn Road,  
Townsend Industrial Estate,  
Houghton Regis,  
Bedfordshire,  
LU5 5DZ

Please call for a free quotation

**T: 0800 0856126**

**E: [info@mjsecurity.co.uk](mailto:info@mjsecurity.co.uk)**

**W: [www.mjsecurity.co.uk](http://www.mjsecurity.co.uk)**

## Protecting what's important

### MJ Security Systems Ltd



We also specialise in:

- IP Cameras
- Intruder Alarms
- Access Control
- CCTV & Monitoring
- Door Entry
- Covert Cameras
- Security Lighting

**FROM ONLY  
£439.95+VAT  
Products and  
Installation**



**Kit includes:**

1 x Wireless Door Contact, 2 x Wireless P.I.R., 1 x Wireless Sounder, 2 x Remote Set and Unset Fobs.

**Stylish • Wireless • Secure**

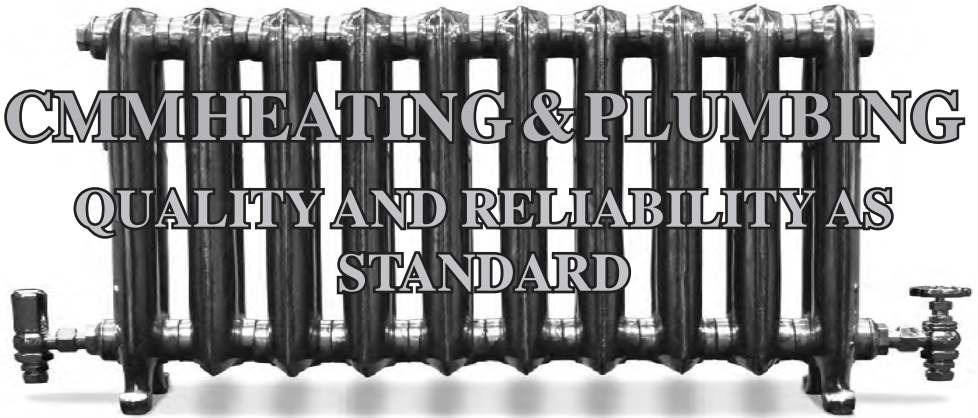

**22 CHILTERN AVE  
EDLESBOROUGH  
LU6 2HY**

**07528160009**

**07773981362**

**cmm321@hotmail.co.uk**

- **BOILER SERVICING, REPAIRS, AND INSTALLATIONS**
- **COMPLETE GAS CENTRAL HEATING INSTALLATIONS**
- **GAS HOB AND COOKER INSTALLATIONS**
- **CENTRAL HEATING DIAGNOSTICS AND REPAIRS**
- **LANDLORD SAFETY CERTIFICATES**
- **POWER FLUSHING**
- **BATHROOM INSTALLATIONS**
- **WASHING MACHINE AND DISHWASHER INSTALLATIONS**
- **BLOCKED DRAINS**
- **GENERAL PLUMBING INSTALLATIONS AND REPAIRS**
- **SHOWER PUMP INSTALLATIONS AND REPAIRS**

**CALL CHRIS YOUR LOCAL HEATING, PLUMBING, AND GAS ENGINEER FOR FREE ADVICE AND FREE QUOTATIONS.**

**WE ARE A FAMILY RUN BUSINESS WITH OVER 10 YEARS EXPERIENCE.**

**COMPETITIVE PRICES WITHOUT COMPROMISING QUALITY.**



Welcome to Aurora.  
Our aim is to ensure that every client is treated to more than just a haircut - time to relax, unwind and be treated to superlative hairdressing and exceptional customer service in a cutting-edge and inspirational environment.

**Aurora - a great experience!**

We look forward to welcoming you.

3 Summerleys, Edlesborough, LU6 2HR  
150 Westfield Road, Dunstable, LU6 1DL

**Aurora Hair Salon**  
Edlesborough 01525 220926  
Dunstable 01582 601119

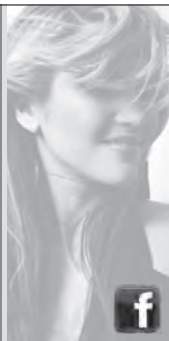

# The Gentleman Gardener

Let your local RHS qualified gardener make your garden beautiful, from simple garden maintenance to total redesign of your garden.

Please call Barry on  
**01525-222451 or**  
**07541196384**  
to pop round for a free chat.

## EB CAD Services

Tel: 01525 221 093  
Mob: 07974 536 658

*Computer aided design (CAD) drawing service*

Looking to extend your property?

Site surveys

Building plans

Planning application submissions

Emma Brace, 22 School Lane, Eaton Bray  
[www.ebcad.co.uk](http://www.ebcad.co.uk)

A day and weekly boarding school for girls and boys aged 4 to 13 years with a Montessori nursery department near by at Little Cheverells  
Open mornings in 2012: 10th February, 1st June, 19th October  
Please do come and visit  
Beechwood Park School Markyate Hertfordshire AL3 8AW  
Telephone: 01582 840333  
Email: [admissions@beechwoodpark.herts.sch.uk](mailto:admissions@beechwoodpark.herts.sch.uk)  
[www.beechwoodpark.herts.sch.uk](http://www.beechwoodpark.herts.sch.uk)

Beechwood Park School

## G.N.C Wall & Floor Tiling

Covering all aspects of tiling from  
Natural Stone & Porcelain to ceramics



gnctiling@hotmail.com

Providing assurance & attendance through to  
completion of works

For a free full & comprehensive quotation  
please call Colin Bell

---

07725 033017

01525 222094

# alto window cleaning

*A Reliable & Professional Service...*

- Window Cleaning
- Conservatory Cleaning
- Fascia & Gutter Cleaning

***We clean all glass, frames and sills***

For a free quotation please call:

**T: 01525 234120**

**M: 07807 973871**

MIJANOU



**UNIQUE FURNISHINGS**  
MADE TO MEASURE FURNITURE

Unit 8 Hockcliffe Business Park  
Watling Street Hockcliffe LU7 9NB

**TEL: 01525 211117**  
[www.mijanou.co.uk](http://www.mijanou.co.uk)

## **WE URGENTLY REQUIRE PROPERTIES TO RENT OR SELL IN YOUR VILLAGE**

Established for over 25 years,  
with a very experienced and  
professional team of staff

Discounted rates for Selling, Letting,  
and Property Management

For a free, no obligation, market  
appraisal of your home call us on:

**Sales: 01525 377733**

**Lettings: 01525 371997**

[www.mandmproperties.co.uk](http://www.mandmproperties.co.uk)

**M M Properties**  
SALES & LETTINGS  
VILLAGE & COUNTRY

# M . P . S

## Maintenance & Property Services

- KITCHENS AND BATHROOMS
- PAINTING AND DECORATING
- PROPERTY RENOVATIONS
- PLASTERBOARDING
- FENCING

FREE ESTIMATES  
NO CALL OUT CHARGE  
NO JOB TO SMALL  
LOCAL

Contact:- Julian

**07958 306301**

E-mail – [mps@mustoe.co.uk](mailto:mps@mustoe.co.uk)  
[www.mustoe.co.uk](http://www.mustoe.co.uk)

*Discover Tring's best kept secret!*

We provide the ideal learning environment for our pupils. At Francis House, we enrich the lives of our pupils by fostering a love of learning within a caring school community.



- We offer a caring, safe and happy environment
- Excellent pupil/staff ratio
- Wonderful facilities on a superb site
- After School Care
- Dedicated and experienced staff



## Francis House Preparatory School

An Independent Day School for Boys & Girls aged 2 - 11 years  
Aylesbury Road, Tring, Hertfordshire HP23 4DL  
[www.franchishouseschool.co.uk](http://www.franchishouseschool.co.uk)  
Tel: 01442 822315 Email: [info@franchishouseschool.co.uk](mailto:info@franchishouseschool.co.uk)

*learning creating playing growing*

### OPEN DAY DATES:

**3rd March 2012**  
**12th May 2012**  
**31st May 2012**

Established in 1936



## Salvation Sound - April 2012

### CHARITABLE GIVING

In the SALVATION ARMY we have two major ‘money’ collections each year. One in September when we ask you, the public, to donate all that you can spare to help people in the U.K. who are in desperate need. And yes! there are people, some locally, who are in financial difficulties, and who are not able to cover the ordinary expenses of day to day living. They are living below the bread line; Hungry; and cannot afford to pay for heating for their homes. They cannot afford new clothing. They are, in other words, needy people!

The second collection is from Salvationists, Adherants and friends, during March, to support the work that takes place overseas. We call it Self Denial.

In many parts of the world Salvationist missionaries cope with situations that could be thought of as impossible. But with God, nothing is impossible. So year in and year out, in faith, they minister. In my minds eye, I can see the hundreds of children being fed. Arriving with a bowl and spoon and standing in line waiting in expectation. Their thin gaunt faces make their large eyes stand out like illuminated marbles. Apathy of movement, quietness, and swollen protuding bellies make you aware of starvation. Will there be food enough for them?

What did you give up for Lent? And what did you do with the money that you saved?

Jesus celebrated the Passover with a meal, sharing food with the twelve disciples.

A gentleman questioned me regarding our policy of not administering the Sacrement. To us all life is sacramental, everything we do we offer to God.

The practical spirit of the Founder of the Army, William Booth, has been passed down through generations. In the very early days a young lad was asked by his teacher whether the Salvation Army did or did not administer the Lords Supper. The boy looked at him, thought for a moment, then said “please Sir, they give us poor children breakfast”!!!

Still in this day and age there are people starving in all areas of our world. To feed the body is good, but to make people aware that the gift is given in the Name of the Lord is satisfying to both body and soul. We are asked to help in so many areas that we become bemused. However when we respond, either with our money or our lives, we will be astonished at what the gifts given can accomplish. We live in throw away society. During the last, “39-45” war, there was a slogan: “waste not, want not”. Why not apply that policy today.

1.Cor.13 v 3 “If I gave everything I have to poor people but did not love others, it would be of no value...”

At the end of Lent we arrive at Good Friday; the day that Jesus died. So what’s good about it? On that day Jesus gave His all, His Life, to save us. He took punishment for our sins. He died but He rose again on Easter Sunday, and He lives today. We are so fortunate, that we have enough; enough to give back a little of what we own. Remember the words from fiction that Dickens wrote, those celebrated last words: “It is a far, far, better thing that I do, than I have ever done.”

The Gospels are crammed with every kind of giving from the widow’s mite to Christ’s all, and all this giving would not be there if a tremendous purpose did not lie behind it. Acts 20:35, “He himself said: “It is more blessed to give than to receive.”

Charity Just what do you give?

# Dagnall Weather Station (AONB)

## Weather Conditions for February 2012

After a very mild winter, it was a shock to be reminded that winter is not over yet. The first few days of the month we experienced colder nights, with three consecutive nights of temperatures dropping to below -10.0°C (from 11th to the 12th). The 13th was the coldest night of the winter, with a low of -13.4°C. I am repeating myself this month by talking about the lack of rain. In February, rainfall was just 20.6mm – a mere 3% of the 4 year average.

The Dagnall weather station can now bring you weather data 24 hours a day, updated every 15 mins via the web: <http://myweb.tiscali.co.uk/dagnallweather> and [http://bit.ly/weather\\_dagnall](http://bit.ly/weather_dagnall)

If anyone has a question, comment or wishes to contact me please email: [davidgkillick@tiscali.co.uk](mailto:davidgkillick@tiscali.co.uk) or 01442 843883

**Elevation: 450 ft - Latitude: 51° 50' 13" North - Longitude: 0° 33' 34" West**

	High	Date/Time	Low	Date/Time
Temperature:	15.7°C	23 Feb 13.30	- 13.30°C	11 Feb 07.30
Mean Temperature	2.9°C			
Dewpoint:	11.6°C	23 Feb 13.30	- °C 15.00	11 Feb 07.00
Humidity:	94%	5-6-7 Feb	52%	19 Feb 15.00
Barometer:	1043.0 hPa	7 Feb 20.00	1005.9 hPa	18 Feb 14.30
Wind Speed	34 mph W	18 Feb 13.00	Months avg.	4.9 mph
Wind Chill:	14.6 °C	23 Feb 12.30	-15.2°C	11 Feb 07.30
Dominant Wind:	W			
<b>Rainfall</b> * <i>T</i> = total rain days and moisture. <i>R</i> = Actual rain				
*Rain Days: 14 (T), 11(R)	Wettest Day 6 Sept		17.9 mm	0.472 ins
Monthly Rain:	Total	February 2012	20.6 mm	0.811 ins
Yearly Rain:	Total	Months	68.3 mm	2.689 ins

Plots shows the east wind bring a sharp drop in temperatures on the 11th of February

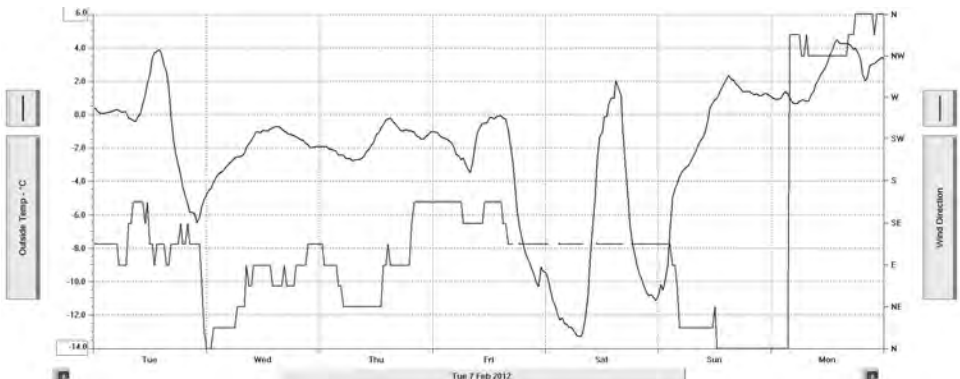

## 25 Years of Eaton Bray Lawn Tennis Club

2012 will be an exciting time to be a part of Eaton Bray Lawn Tennis Club. It was in January 1987 that the club was formed by a small group of people, some of whom are still involved in the running of the club today. This year we will be aiming to celebrate our 25th anniversary in style with a special event at the end of the summer. This event will also serve as a fundraising event for the club and our nominated charity for 2012.



### **Brain Tumour UK**

One of our junior members, Alison Lowe and her mother Wendy has requested that we support a charity that is very dear to them. Alison's uncle sadly passed away in February 2011 having suffered from a brain tumour. It was Malcolm's encouragement that brought Alison to our club and now she is one of the most talented young players representing the club at junior and senior level as well as being part of the County squad. Therefore, we will be planning a charity tennis event to raise funds for Brain Tumour UK. This will run in conjunction with our Play Day on Saturday 26th May. Do come and support us and be part of the fun on the courts.

### **Summer Tennis**

March will see the end of the Mike Venn Trophy which has run throughout the winter. This social tennis event will give way to a series of round robins which will be played one Sunday morning once a month during the summer months. Social tennis sessions take place every week on Tuesday evenings and Sunday mornings. Our club tournaments will commence in May and we have entered teams into the South Bedfordshire League. Our junior section has grown in the last two years and we shall be arranging three junior tournaments during the spring and summer. Easter and Summer Tennis camps proved popular last year and the Easter camp is arranged for 2nd-5th and 10th-13th April. We are also looking into some trips to tournaments for the older juniors so that they can see the professionals play.

### **Coaching**

Our qualified coach, Sara Leavy continues to provide lessons and coaching for the club. Juniors are welcomed to group sessions on Saturday mornings and Wednesday evenings and seniors on Saturday afternoons and Wednesday nights. Sara is also promoting private lessons for juniors and seniors. Please refer to the club noticeboards for further details or **contact Sara on 07561 571578 or [sara\\_leavy@hotmail.com](mailto:sara_leavy@hotmail.com)**

### **Social Events**

The very popular twice yearly quiz will take place on the 21st April and 17th November. Tickets can be purchased for £9 from **Ross Bagni, 07974 715222 or 01525 221411 or [ross.bagni@btinternet.com](mailto:ross.bagni@btinternet.com)**

The Chairman's barbecue will take place on 15th July. Tickets for this event will go on sale in the Spring. Also in the Spring we shall start to promote the 25th Anniversary and Charity Ball. This event will take place on 29th September in the Village Hall.

### **Discounted Membership for new members**

Being a sociable and friendly club we are always delighted to welcome new members. If you would like to know more about the club and our activities then please call me, **Stuart Adolph on 01442 842689 or 07773 816320.**



### **Edlesborough Under 5's**

<b>Monday - Friday Morning</b>	<b>9.10 am - 12.10 pm</b>
<b>Lunch Clubs</b>	<b>12.10 pm - 12.45 pm</b>
<b>Tuesday &amp; Thursday afternoon</b>	<b>12.45 pm - 3.15 pm</b>

*“The quality of teaching and learning is good. Children are actively involved in their learning, play independently and are assisted by staff to develop their confidence.” “Group times at all sessions were very positive experiences for all the children and enjoyed by all present.” “Children of all ages have the opportunity to develop their skills in all areas, supported by a dedicated staff team.” “Children are encouraged to make choices and decisions throughout the day, supported by a staff team that know them well.”*

These are just a few of the comments made in our fifth OFSTED Report (March 2008 - available via our website). The report reflects the high quality of learning on offer to all children at Edlesborough Under 5's and highlighted the quality of teaching by the staff. **If you would like to pop in for a look around, please phone Tina McKay on 07854 939226 between 9am - 12 noon, to arrange an appointment. A warm welcome awaits you.**

**For registration details, please phone Angela Paine on 01525 229529**

**“We are an Equal Opportunities Employer” [www.edlesboroughunder5s.org.uk](http://www.edlesboroughunder5s.org.uk)**

## **Appledown Rescue and Re-homing Kennels**

**Harling Road, Eaton Bray LU6 1QY**

Forthcoming fund-raising events:-

### **Sponsored Walk – Sunday 22nd April**

Lovely walks of 3 or 5 miles. Dogs welcome! Register at Appledown between 10 a.m. – 12 midday. Call us for a sponsor form.

### **Charity Dance – Friday 11th May, 7.30-11.30 p.m.**

Put on your dancing shoes and join us at St John's Hall, 296 Sundon Park Road, Luton LU3 3AL. Call us for tickets (£8 includes light supper).

### **Fun Dog Show – Saturday 19th May, 11 a.m.-4 p.m.**

Lots of classes, lots of rosettes, lots of fun! Enter on the day at Appledown.

**For more information about any of the above events please call**

**01525 220383**

**(open daily between 10 a.m –4 p.m.)**

Reg. Charity Number 1116848





# Premier Garage Doors & Gates



## Quality Garage Doors

- ✓ Superb choice of designs in metal, wood and fibreglass
- ✓ Any size door made to your requirements
- ✓ Large selection of spares & fast repair service available
- ✓ New or existing doors converted to automatic
- ✓ Professionally fitted by own expert craftsmen
- ✓ Prompt free estimates & advice
- ✓ We cover all areas

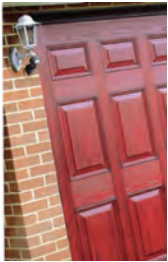

**(EST 1984)**

DIY kits available  
Insurance work welcome  
Council approved  
Remote control gates also available



Unit 7, Sparrow Hall Farm, Leighton Road, Edlesborough LU6 2ES

**01525 220212**

**[www.premiergaragedoors.co.uk](http://www.premiergaragedoors.co.uk)**



# janes

Electrical Appliances, Bikes & Flooring Store

**The 5th Generation Family Business**

## Get Ready for Spring

**Get your Bike and Mower out of the Shed  
Blow off the Cobwebs and look with Dread..!**



## Mower Service from £40

General Service of Mower that  
starts and runs satisfactory  
Change Oil, Clean Plugs and  
Sharpen Blade

## Bike Service from £30

General Service, brakes and gear  
adjustment, chain lubrication &  
tyre pressure



**4-8 High Street, Edlesborough, Dunstable, Beds LU6 2HS**

**Tel: 01525 220208 Fax: 01525 222802**

**[www.janesltd.co.uk](http://www.janesltd.co.uk)**