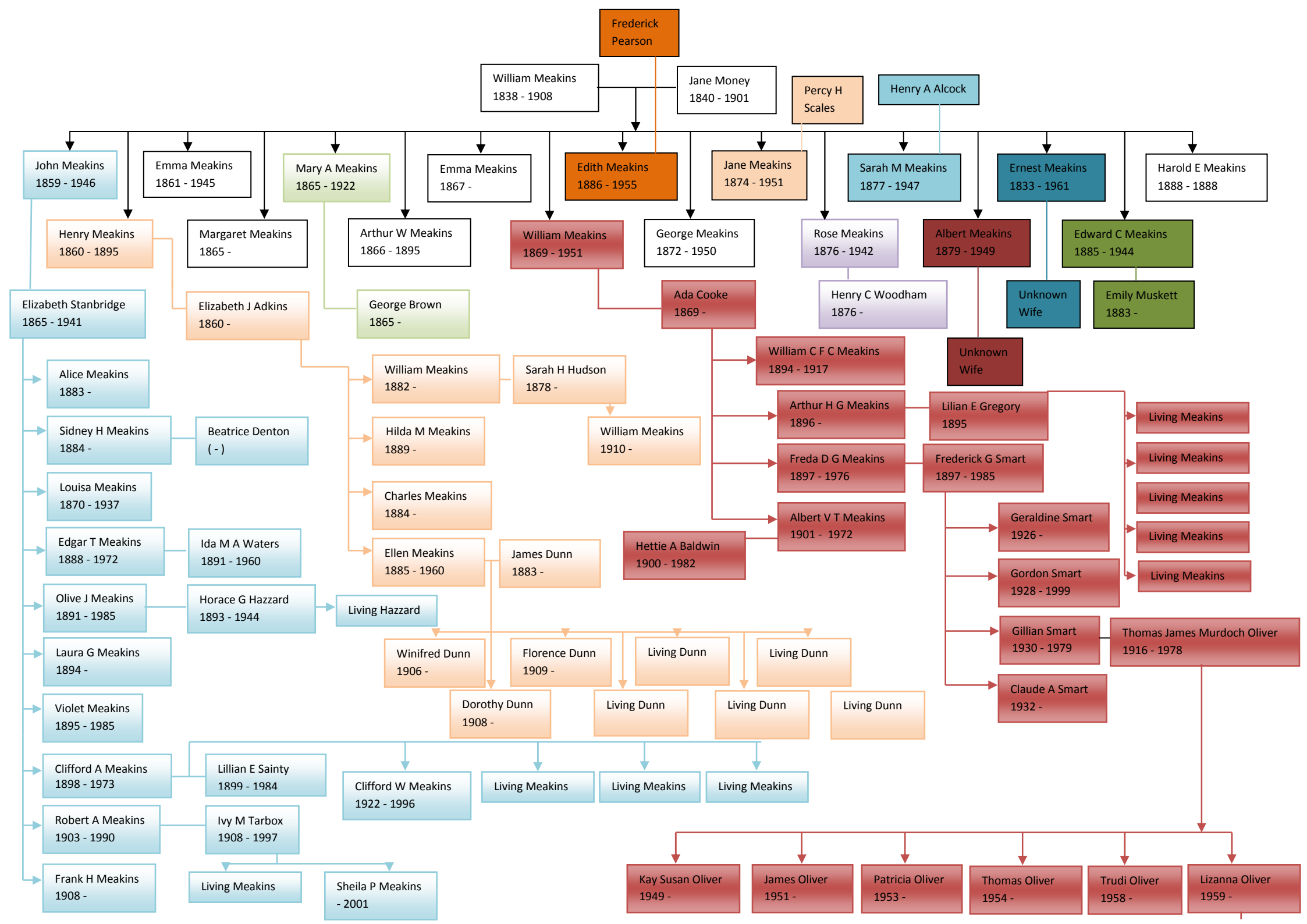
Frederick Pearson
William Meakins 1838 - 1908
Jane Money 1840 - 1901
Percy H Scales
Henry A Alcock
John Meakins 1859 - 1946
Emma Meakins 1861 - 1945
Mary A Meakins 1865 - 1922
Emma Meakins 1867 -
Edith Meakins 1886 - 1955
Jane Meakins 1874 - 1951
Sarah M Meakins 1877 - 1947
Ernest Meakins 1833 - 1961
Harold E Meakins 1888 - 1888
Henry Meakins 1860 - 1895
Margaret Meakins 1865 -
Arthur W Meakins 1866 - 1895
William Meakins 1869 - 1951
George Meakins 1872 - 1950
Rose Meakins 1876 - 1942
Albert Meakins 1879 - 1949
Edward C Meakins 1885 - 1944
Elizabeth Stanbridge 1865 - 1941
Elizabeth J Adkins 1860 -
George Brown 1865 -
Ada Cooke 1869 -
Henry C Woodham 1876 -
Unknown Wife
Unknown Wife
Emily Muskett 1883 -
William C F C Meakins 1894 - 1917
Alice Meakins 1883 -
William Meakins 1882 -
Sarah H Hudson 1878 -
Arthur H G Meakins 1896 -
Lilian E Gregory 1895
Living Meakins
Sidney H Meakins 1884 -
Beatrice Denton (-)
Hilda M Meakins 1889 -
William Meakins 1910 -
Freda D G Meakins 1897 - 1976
Frederick G Smart 1897 - 1985
Living Meakins
Louisa Meakins 1870 - 1937
Charles Meakins 1884 -
Living Meakins
Geraldine Smart 1926 -
Edgar T Meakins 1888 - 1972
Ida M A Waters 1891 - 1960
Ellen Meakins 1885 - 1960
James Dunn 1883 -
Hettie A Baldwin 1900 - 1982
Albert V T Meakins 1901 - 1972
Living Meakins
Gordon Smart 1928 - 1999
Living Meakins
Olive J Meakins 1891 - 1985
Horace G Hazzard 1893 - 1944
Living Hazzard
Gillian Smart 1930 - 1979
Thomas James Murdoch Oliver 1916 - 1978
Laura G Meakins 1894 -
Winifred Dunn 1906 -
Florence Dunn 1909 -
Living Dunn
Living Dunn
Claude A Smart 1932 -
Violet Meakins 1895 - 1985
Dorothy Dunn 1908 -
Living Dunn
Living Dunn
Living Dunn
Clifford A Meakins 1898 - 1973
Lillian E Sainty 1899 - 1984
Clifford W Meakins 1922 - 1996
Living Meakins
Living Meakins
Living Meakins
Robert A Meakins 1903 - 1990
Ivy M Tarbox 1908 - 1997
Kay Susan Oliver 1949 -
James Oliver 1951 -
Patricia Oliver 1953 -
Thomas Oliver 1954 -
Trudi Oliver 1958 -
Lizanna Oliver 1959 -
Frank H Meakins 1908 -
Living Meakins
Sheila P Meakins - 2001

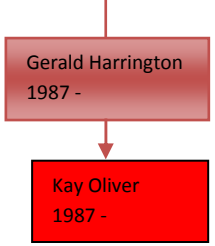
Gerald Harrington
1987 -
Kay Oliver
1987 -